

1.4.1 Structured feedback received from

1)Students 2) Teachers 3) Alumni 4) Parents

For Design and review of syllabus year wise

Students Feedback Analysis Report 2022– 2023 (MMS)

Questions	Excellent (in %)	Very Good (in %)	Good (in %)	Average (in %)	Poor (in %)
1.) Rate how satisfactory are the course contents of your syllabus	12.5	25	25	37.5	0
2.) Rate how useful is the curriculum prescribed	25	37.5	0	37.5	0
3.) Rate how easily is prescribed reading of the syllabus available to us	0	25	37.5	37.5	0
4.) Rate how satisfactory are the depth of the course content	12.5	37.5	37.5	12.5	0
5.) Rate whether the course objectives are clearly presented and met with the designed syllabus	0	25	37.5	12.5	25
6.) Rate the teacher's guidance in extra-curricular activities soft skills, life skills, and employability skills	50	37.5	0	12.5	0
7.) How is teacher's method of teaching	25	12.5	62.5	0	0
8.) Rate discussion conducted on your performance in assignment and practical by teachers	50	0	12.5	25	12.5
9.) Rate whether teaching and non-teaching staff are cooperative	12.5	50	0	12.5	25
10.) Express your suggestions or opinions related to the curriculum you are studying good teaching					



Question 1: - Rate how satisfactory are the course contents of your syllabus

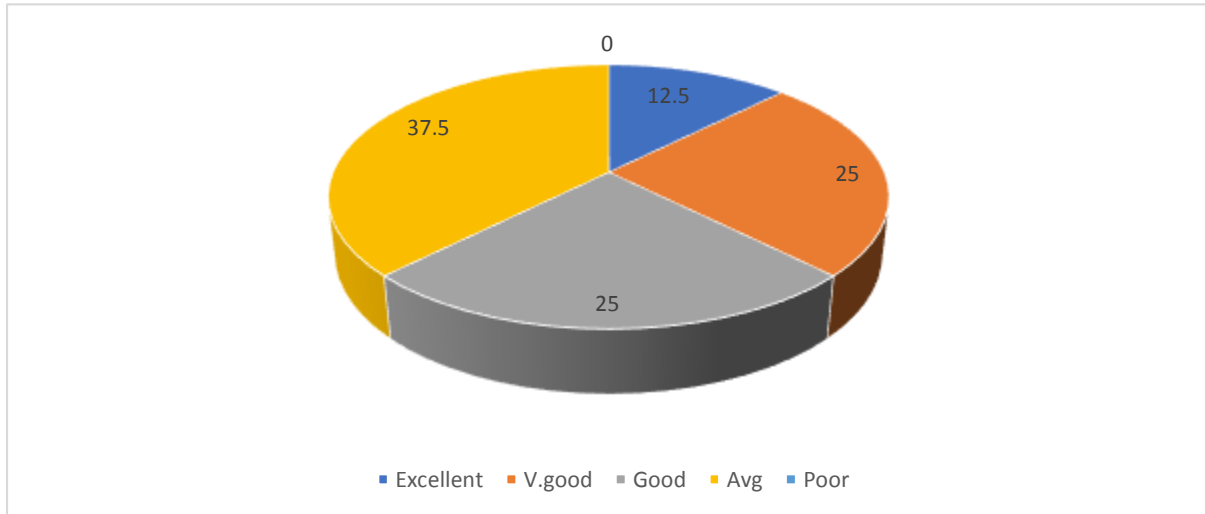

Question 2: -Rate how useful is the curriculum prescribed

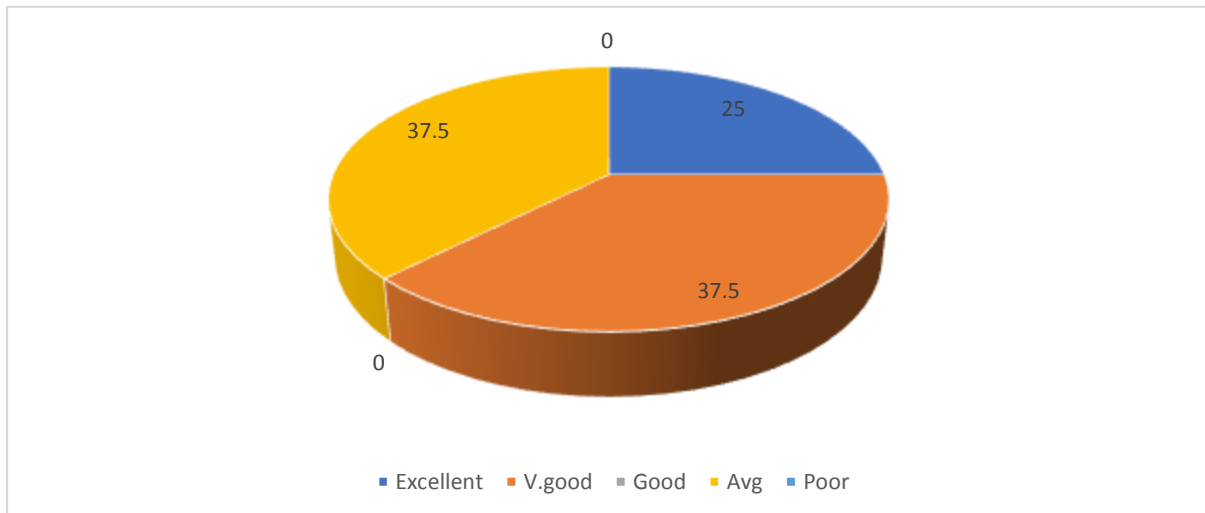

Question 3: - Rate how easily is prescribed reading of the syllabus available to us

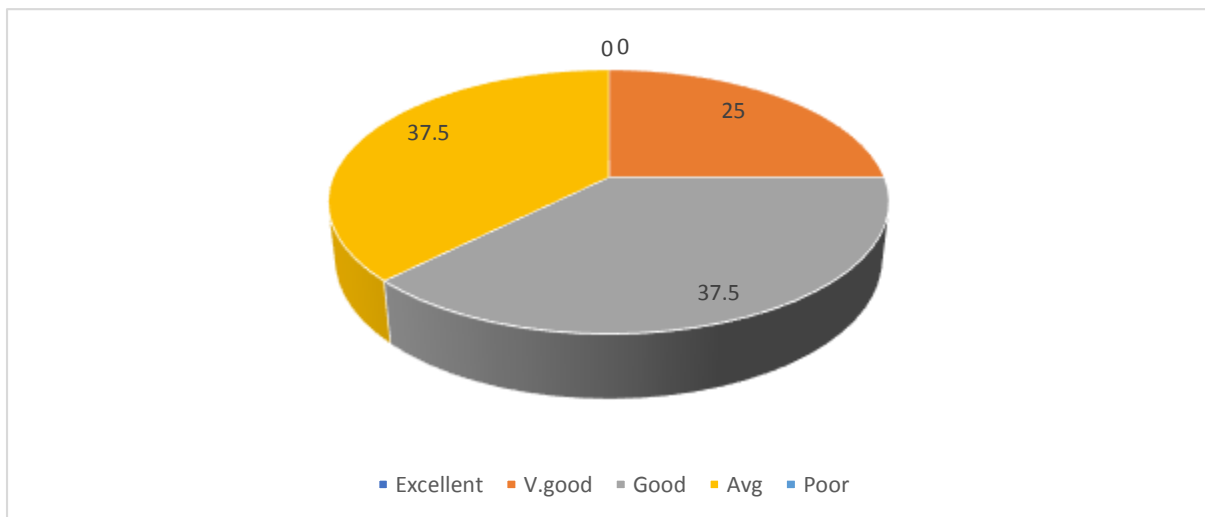

Question 4: - Rate how satisfactory are the depth of the course content

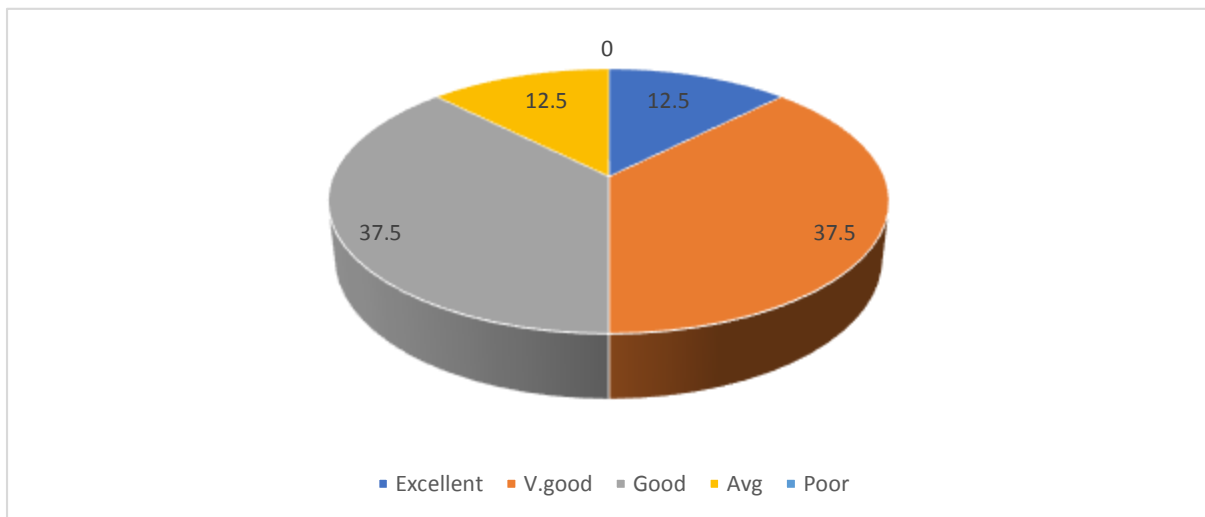

Question 5: - Rate whether the course objectives are clearly presented and met with the designed syllabus

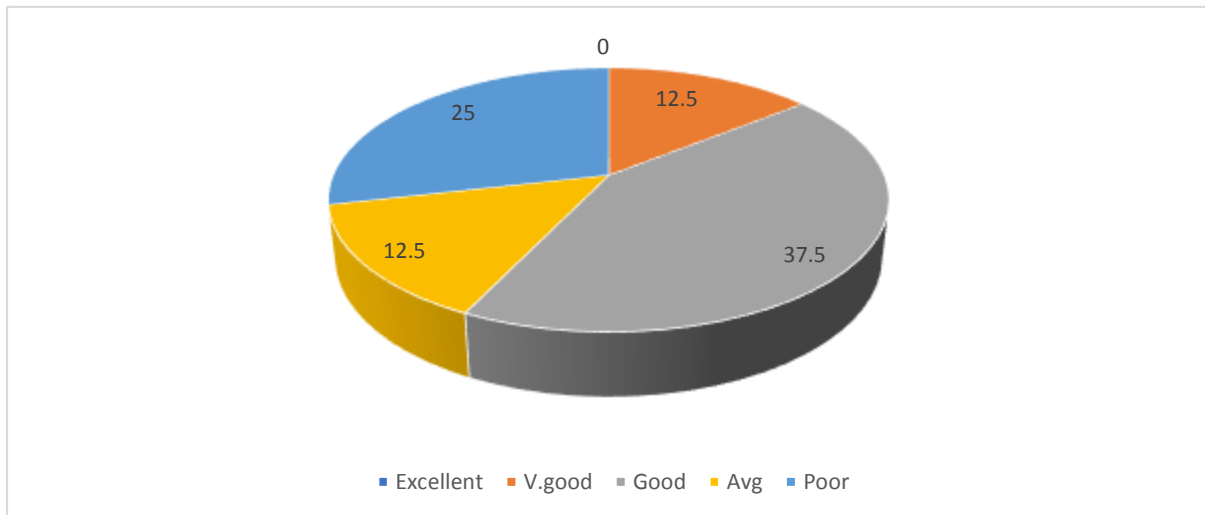

Question 6: - Rate the teacher's guidance in extra-curricular activities soft skills, life skills, and employability skills

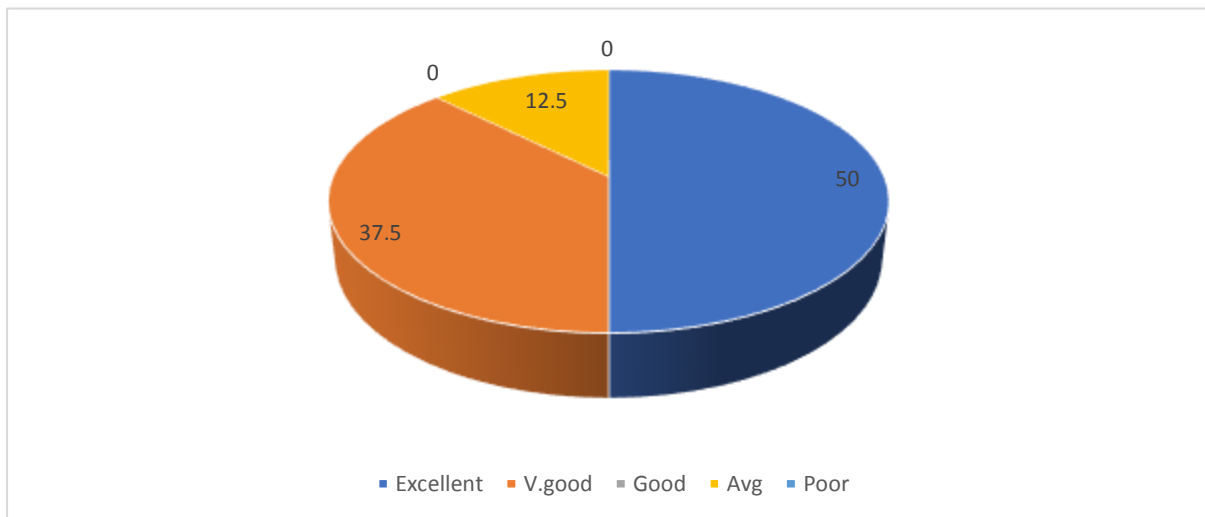

Question 7: - How is teacher's method of teaching

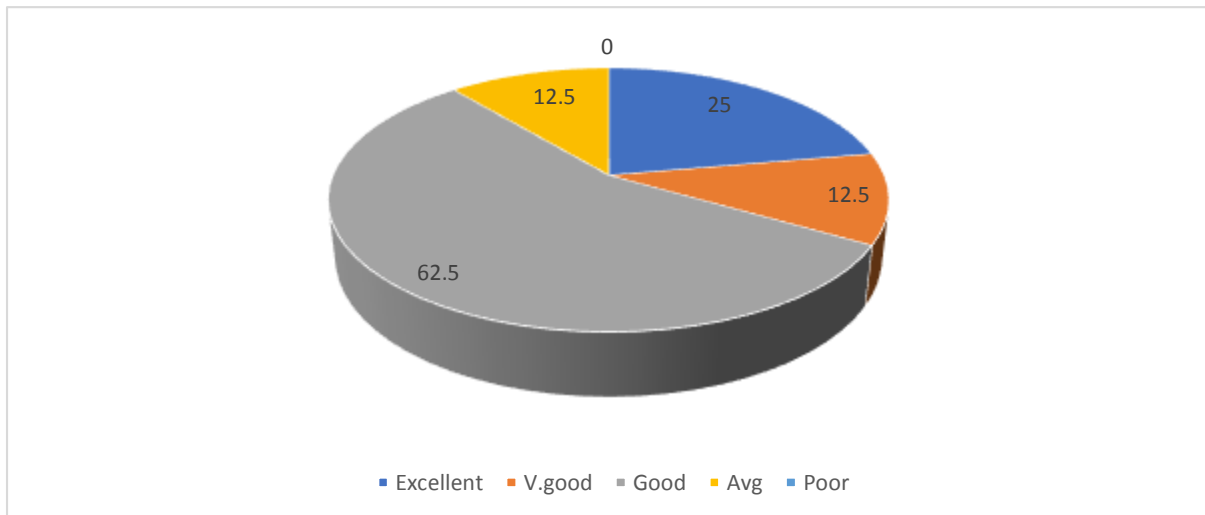

Question 8: -Rate discussion conducted on your performance in assignment and practical by teachers

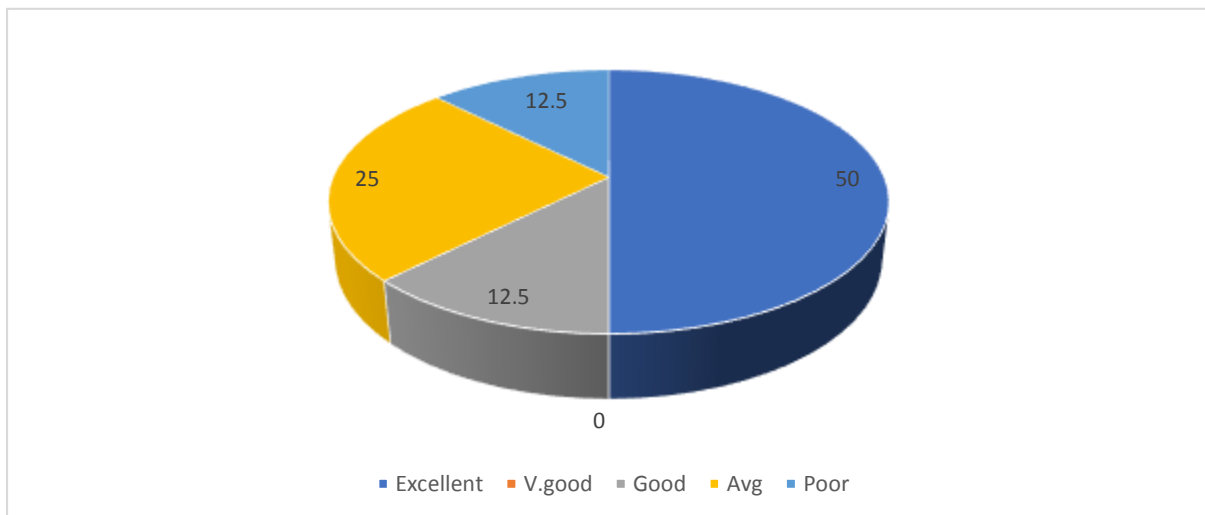

Question 9: - Rate whether teaching and non-teaching staff are cooperative

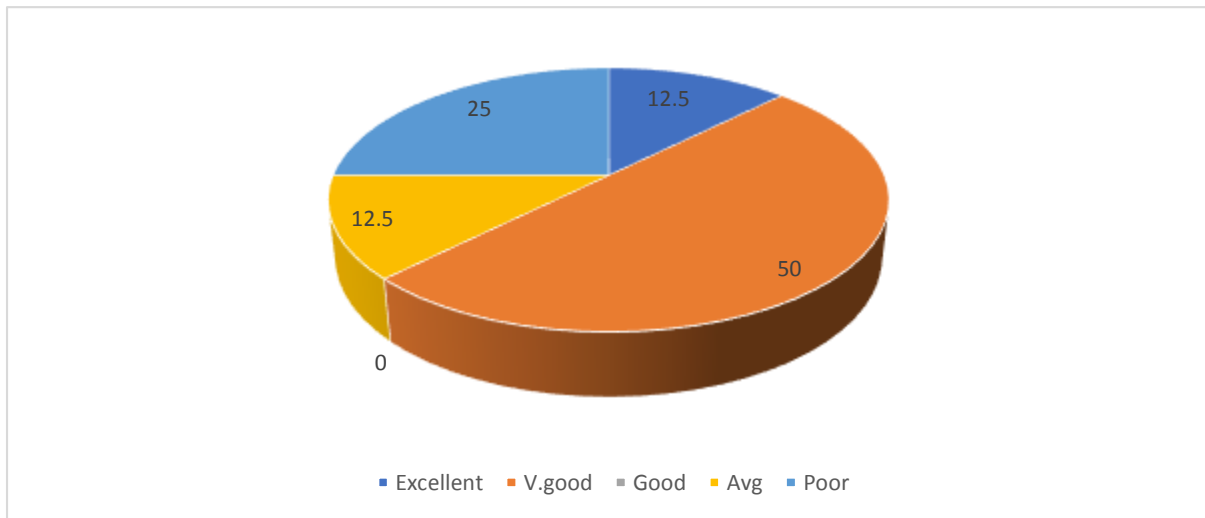

Questions	Excellent (in %)	Very Good (in %)	Good (in %)	Average (in %)	Poor (in %)
1.) Rate how satisfactory are the course contents of your syllabus	50	20.00	20.00	10	0
2.) Rate how useful is the curriculum prescribed	10	50.00	30.00	10	0
3.) Rate how easily is prescribed reading of the syllabus available to us	20	20.00	30.00	30	0
4.) Rate how satisfactory are the depth of the course content	40	10.00	20.00	20	10
5.) Rate whether the course objectives are clearly presented and met with the designed syllabus	0	10.00	60.00	30	0
6.) Rate the teacher's guidance in extra-curricular activities soft skills, life skills, and employability skills	60	20.00	10.00	10	0
7.) How is teacher's method of teaching	40	30.00	20.00	10	0
8.) Rate discussion conducted on your performance in assignment and practical by teachers	40	40.00	10.00	10	0
9.) Rate whether teaching and non-teaching staff are cooperative	60	10.00	20.00	10	0
10.) Express your suggestions or opinions related to the curriculum you are studying good teaching					

Students Feedback Analysis Report 2022– 2023 (BCA)



Question 1: - Rate how satisfactory are the course contents of your syllabus

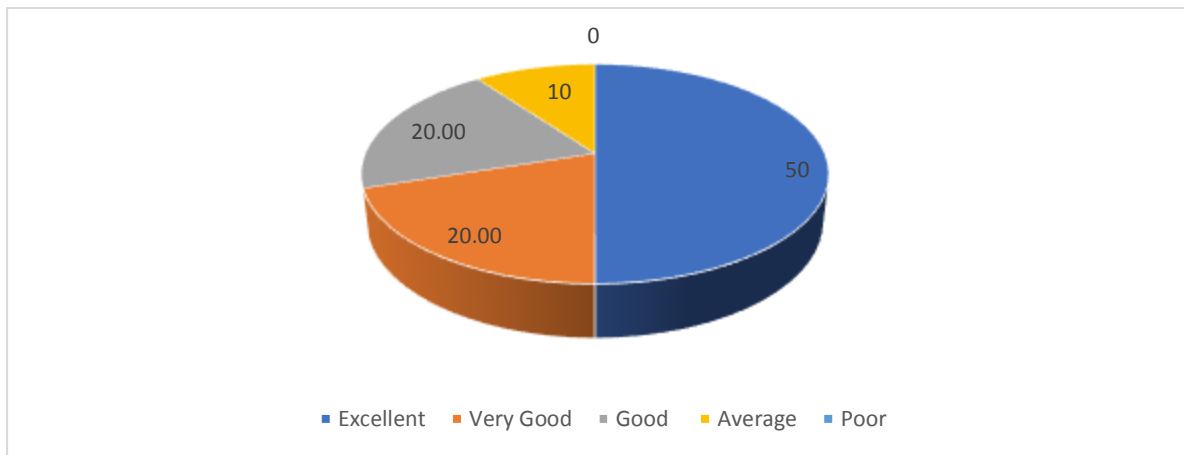

Question 2 :- Rate how useful is the curriculum prescribed



Question 3: - Rate how easily is prescribed reading of the syllabus available to us

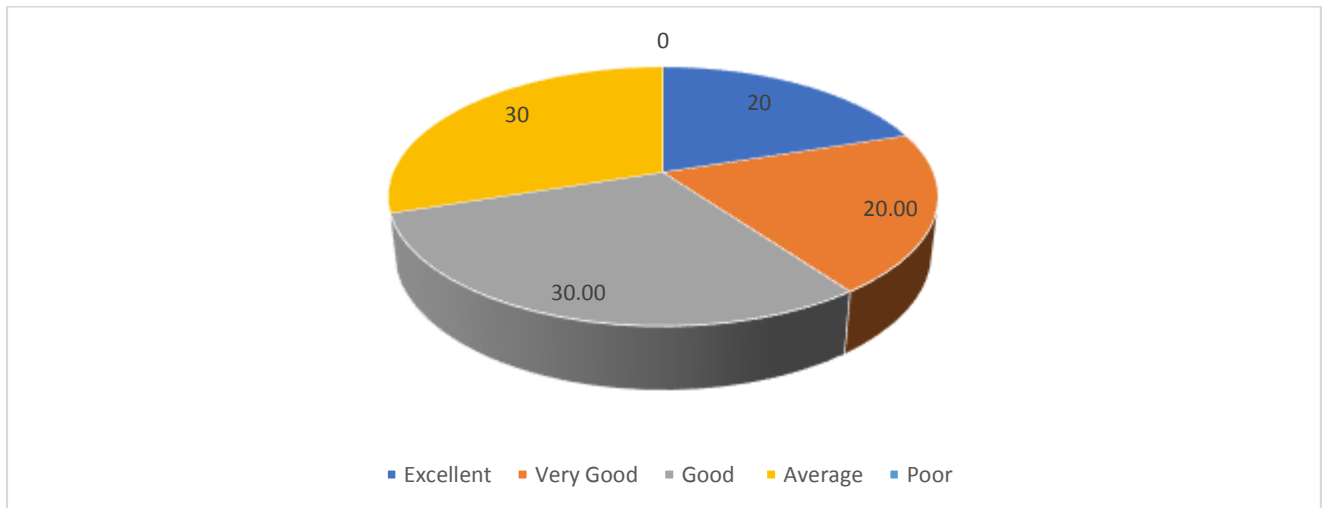

Question 4: - Rate how satisfactory are the depth of the course content

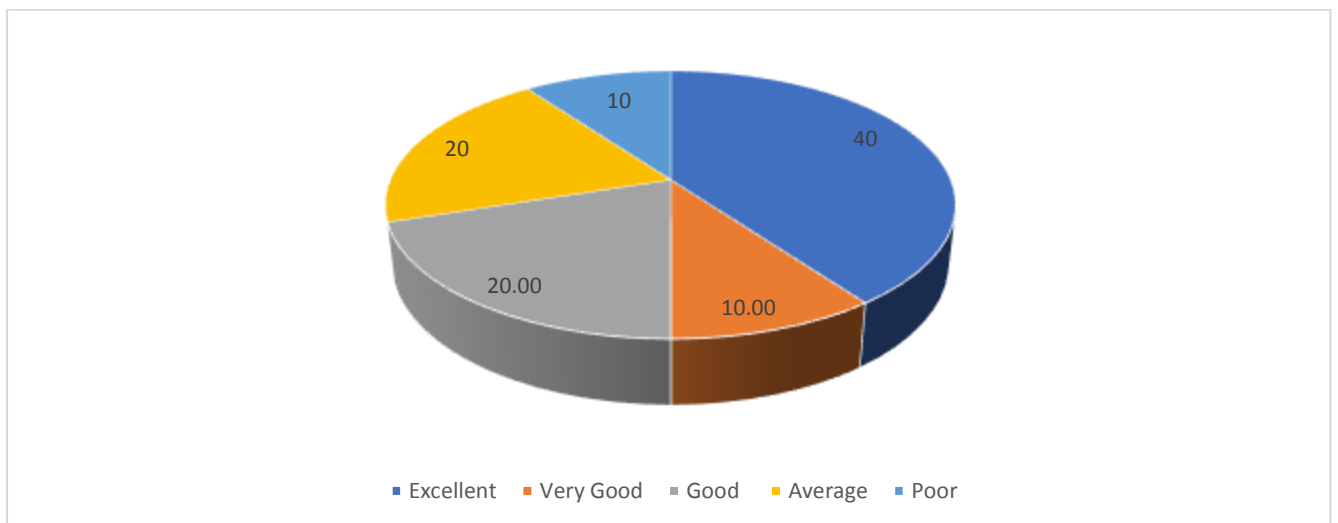

Question 5: - Rate whether the course objectives are clearly presented and met with the designed syllabus

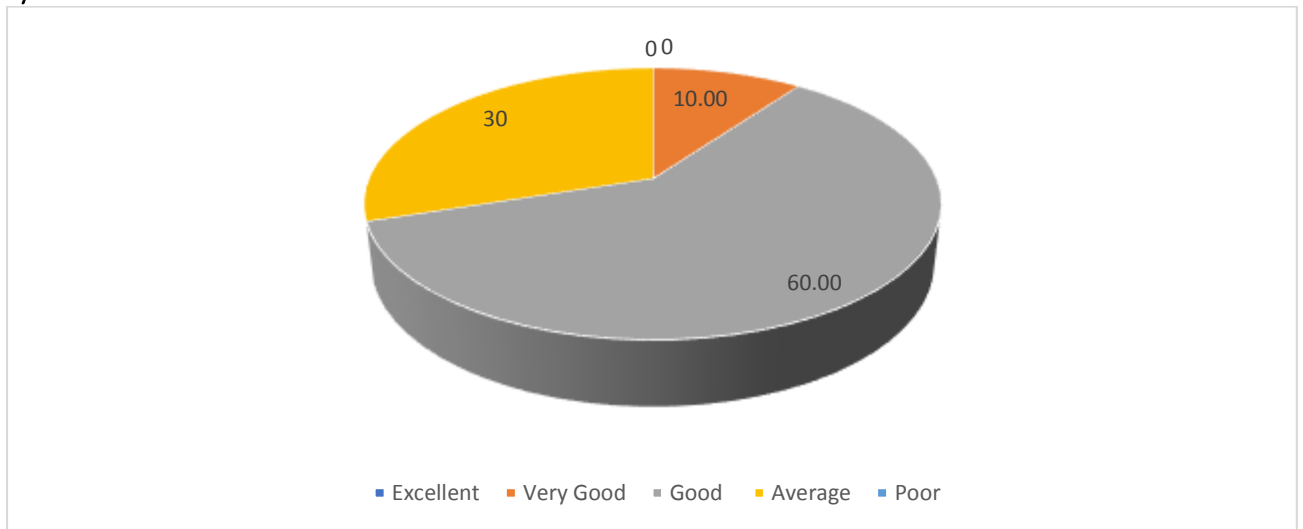

Question 6: - Rate the teacher's guidance in extra-curricular activities soft skills, life skills, and employability skills

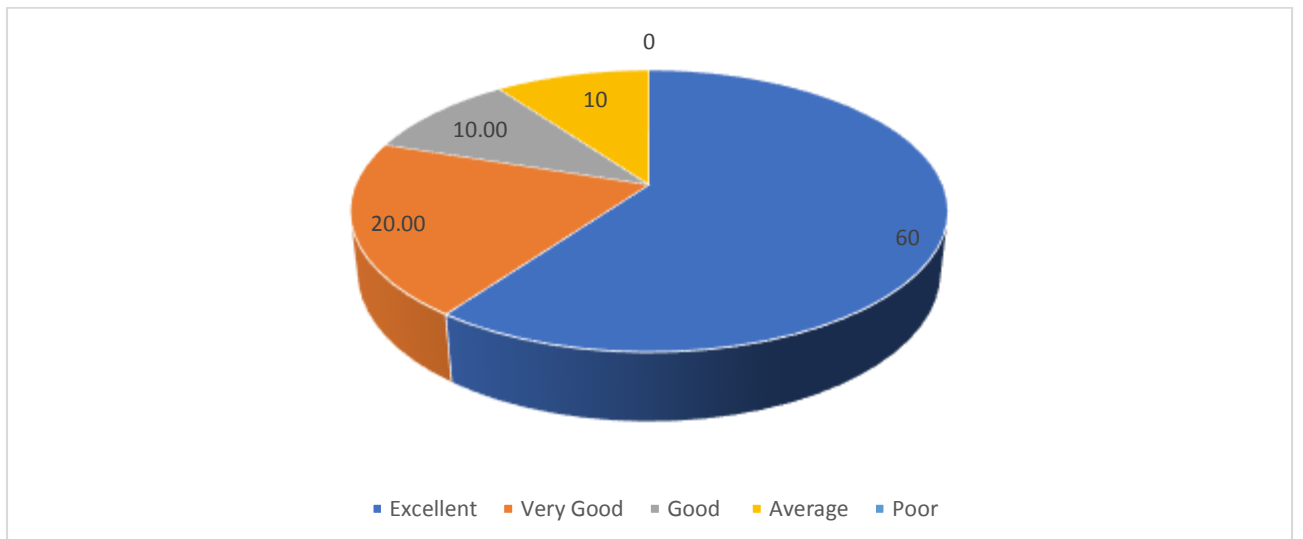

Question 7: - How is teacher's method of teaching

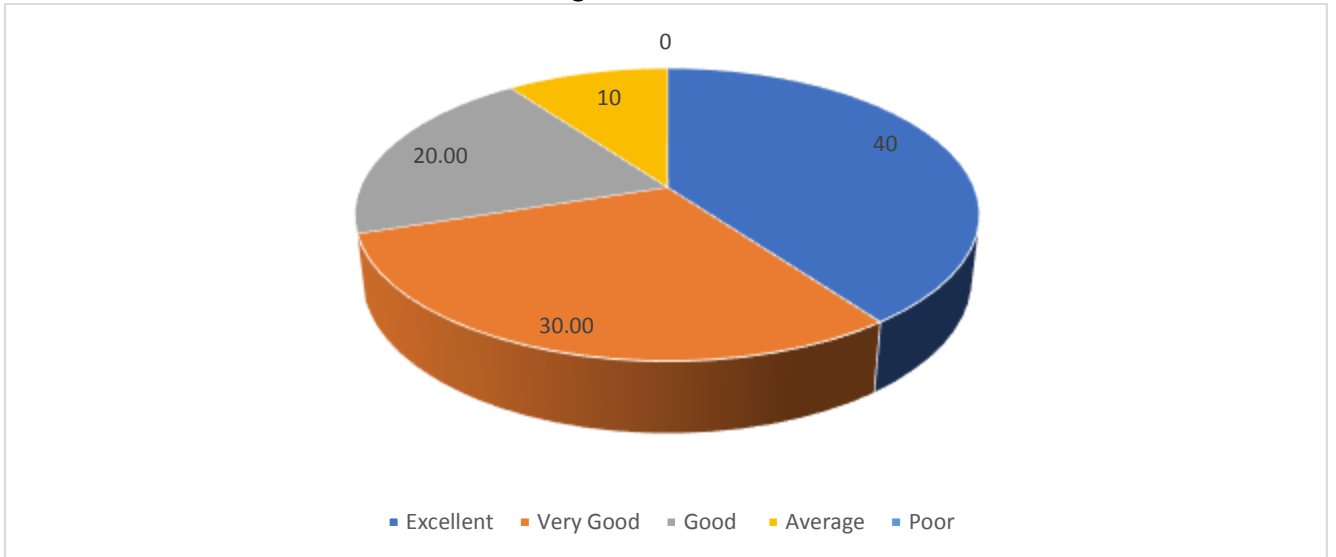

Question 8: -Rate discussion conducted on your performance in assignment and practical by teachers

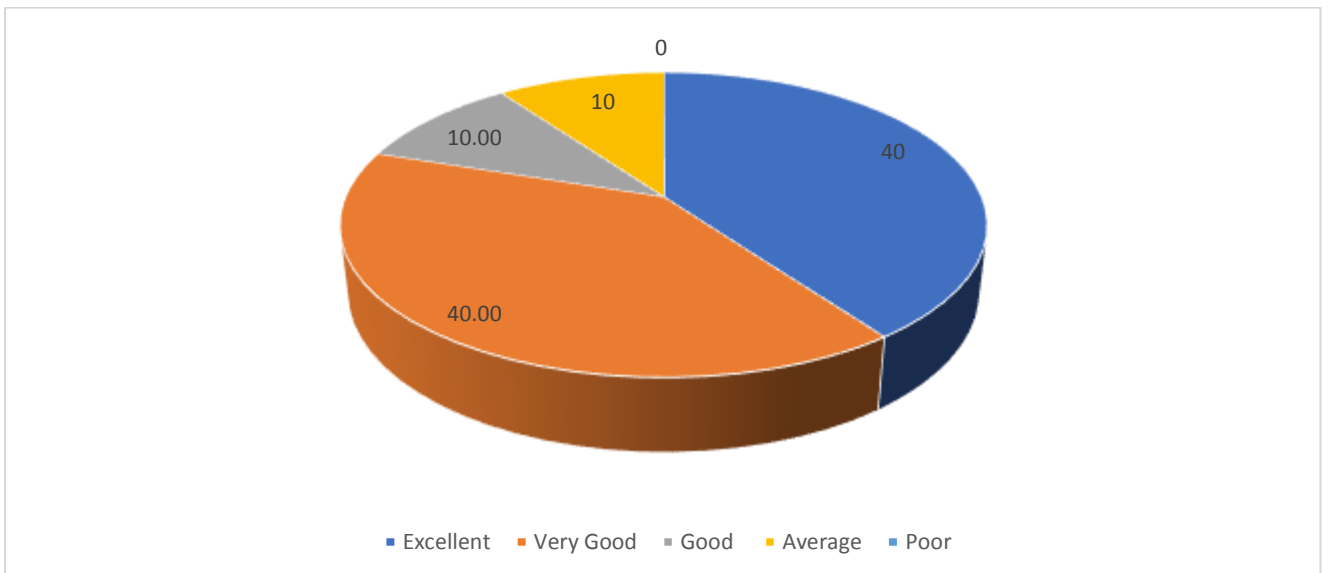

Question 9: - Rate whether teaching and non-teaching staff are cooperative

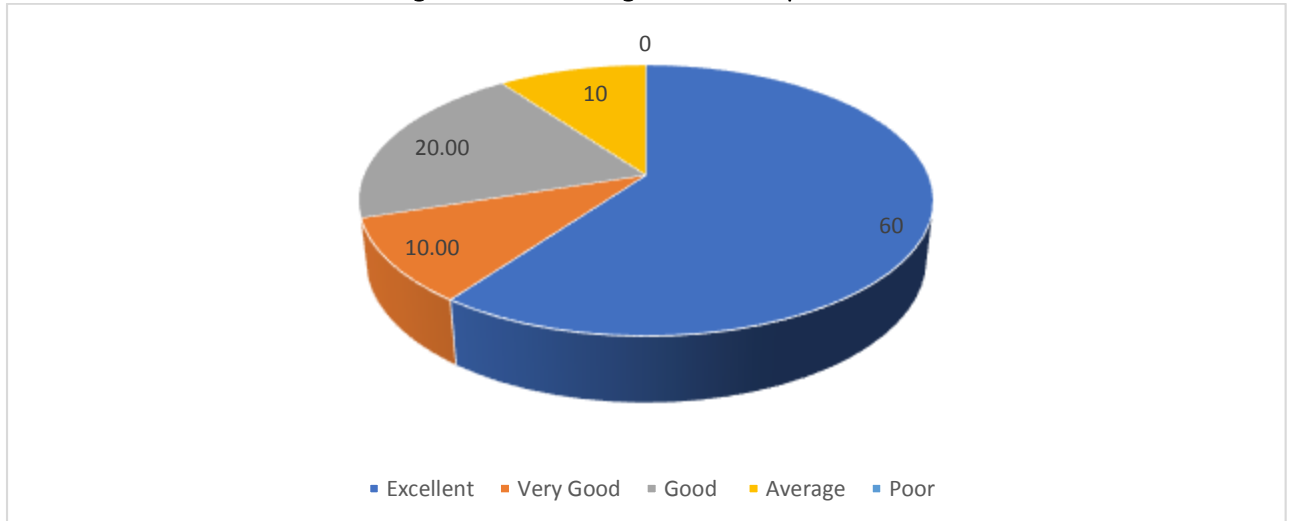

Students Feedback Analysis Report 2022-23(BBA)

Questions	Excellent (in %)	Very Good (in %)	Good (in %)	Average (in %)	Poor (in %)
1.) Rate how satisfactory are the course contents of your syllabus	0		66.66667	33.33333	0
2.) Rate how useful is the curriculum prescribed	0	33.333333	33.33333	33.33333	0
3.) Rate how easily is prescribed reading of the syllabus available to us	0	33.333333	66.66667	0	0
4.) Rate how satisfactory are the depth of the course content	0	0	66.66667	33.33333	0
5.) Rate whether the course objectives are clearly presented and met with the designed syllabus	0	66.666667	0	33.33333	0
6.) Rate the teacher's guidance in extra-curricular activities soft skills, life skills, and employability skills	0	33.333333	66.66667	0	0
7.) How is teacher's method of teaching	33.33333	33.333333	33.33333	0	0
8.) Rate discussion conducted on your performance in assignment and practical by teachers	33.33333	33.333333	33.33333	0	0
9.) Rate whether teaching and non-teaching staff are cooperative	0	66.666667	33.33333	0	0
10.) Express your suggestions or opinions related to the curriculum you are studying good teaching	50				



Question 1: - Rate how satisfactory are the course contents of your syllabus

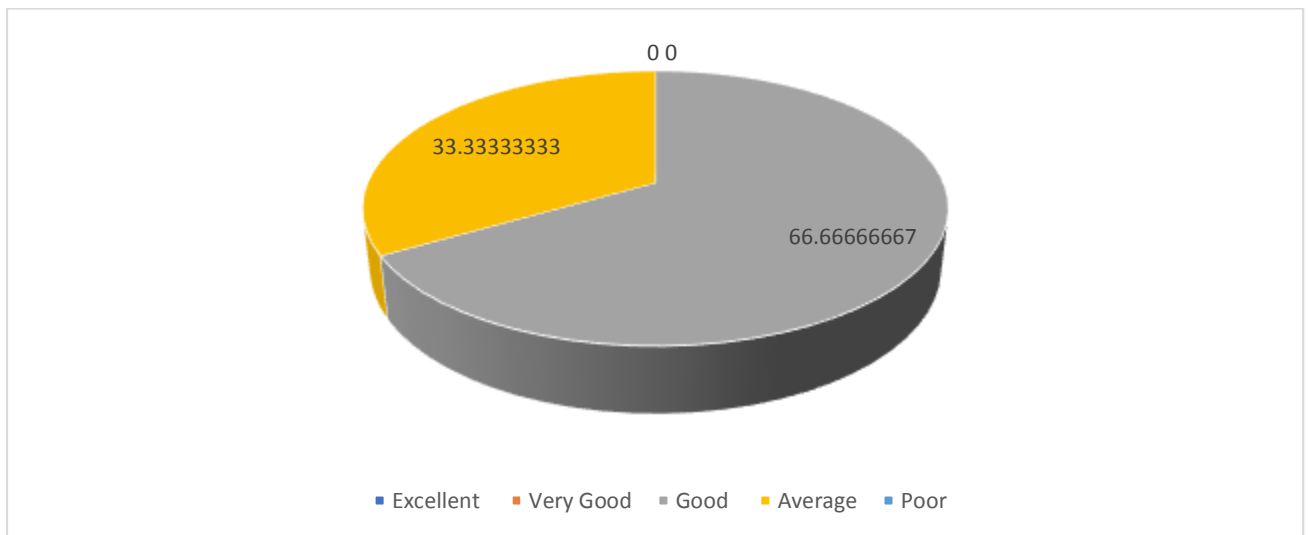

Question 2 :- Rate how useful is the curriculum prescribed

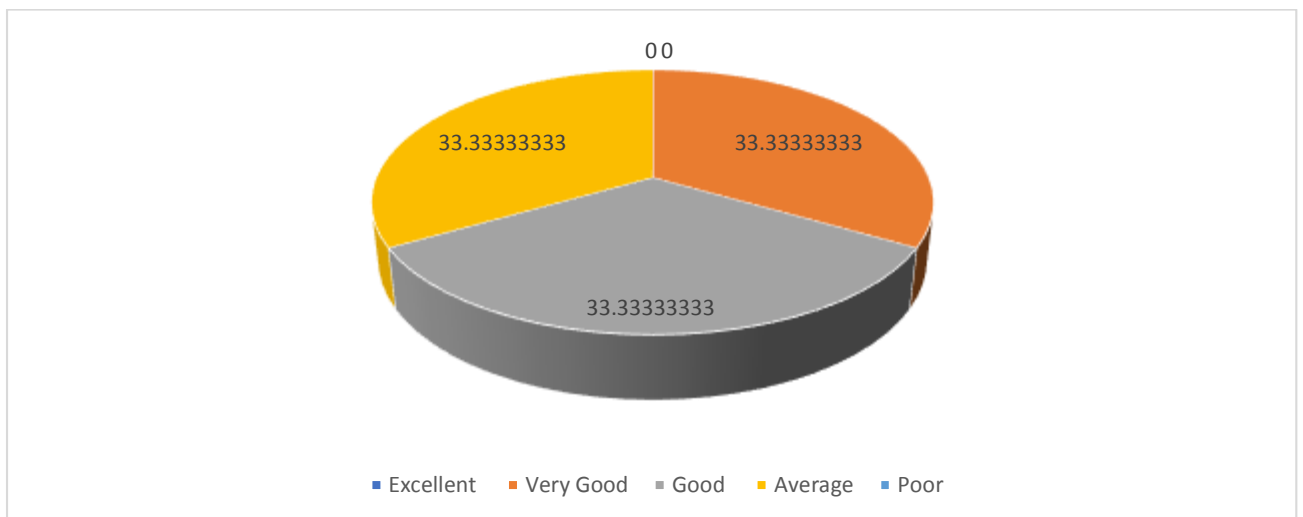

Question 3: - Rate how easily is prescribed reading of the syllabus available to us

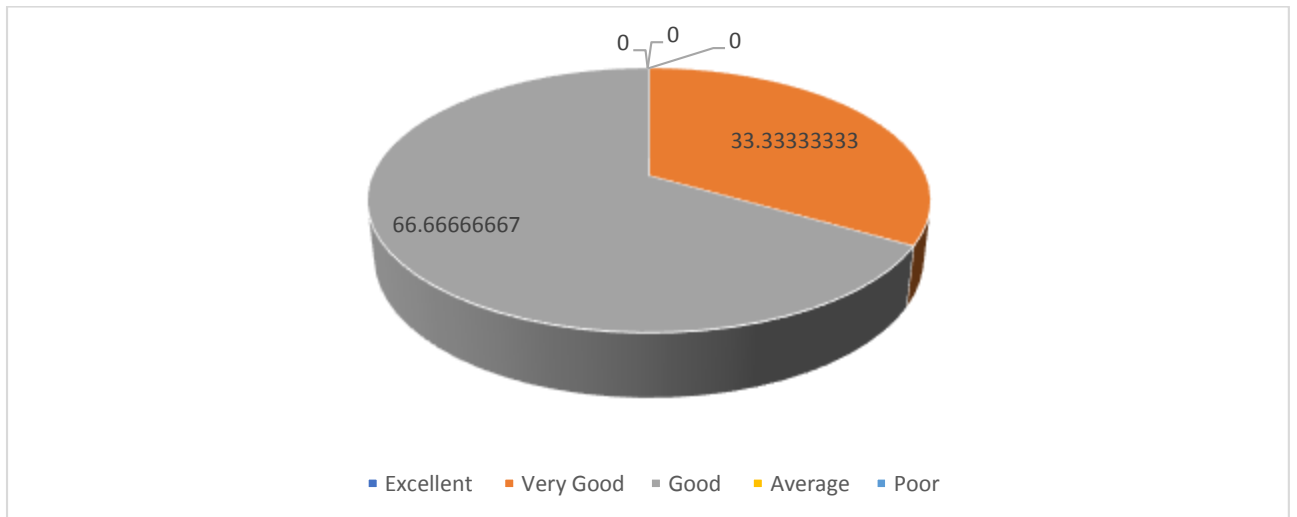

Question 4: - Rate how satisfactory are the depth of the course content

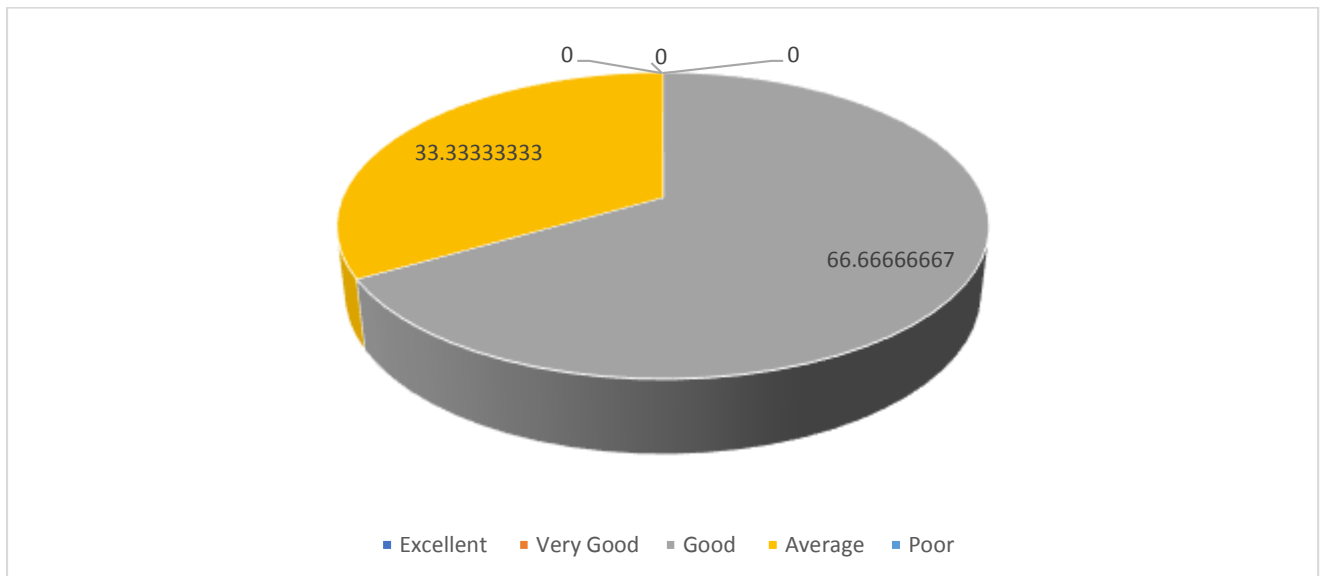

Question 5: - Rate whether the course objectives are clearly presented and met with the designed syllabus

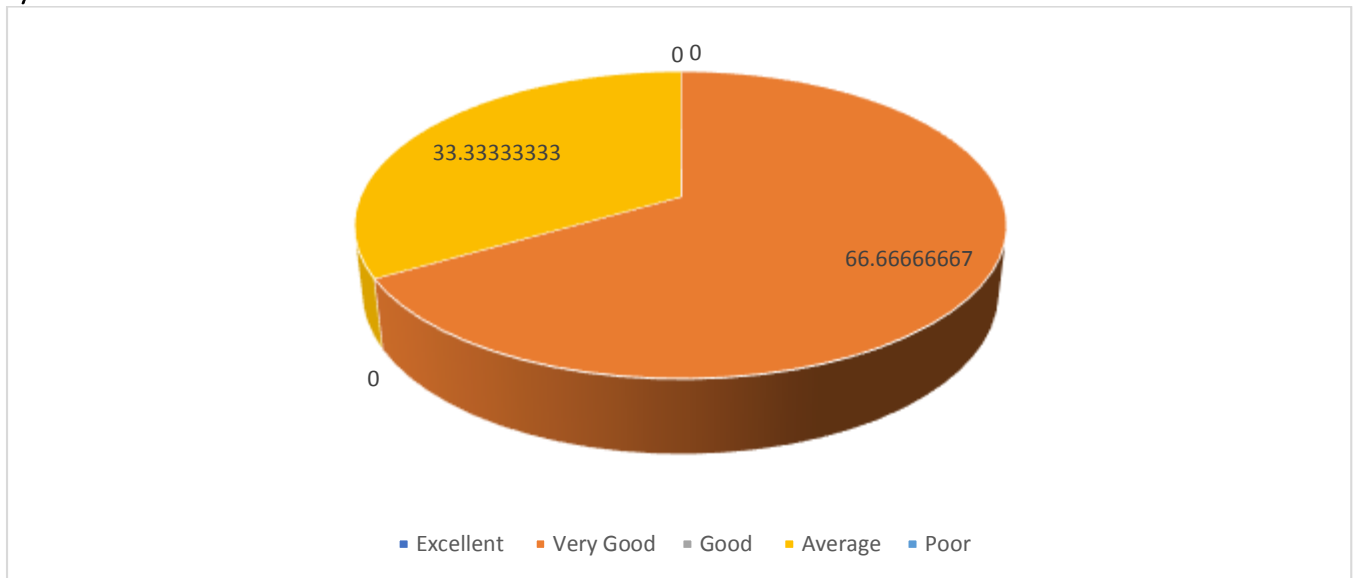

Question 6: - Rate the teacher's guidance in extra-curricular activities soft skills, life skills, and employability skills

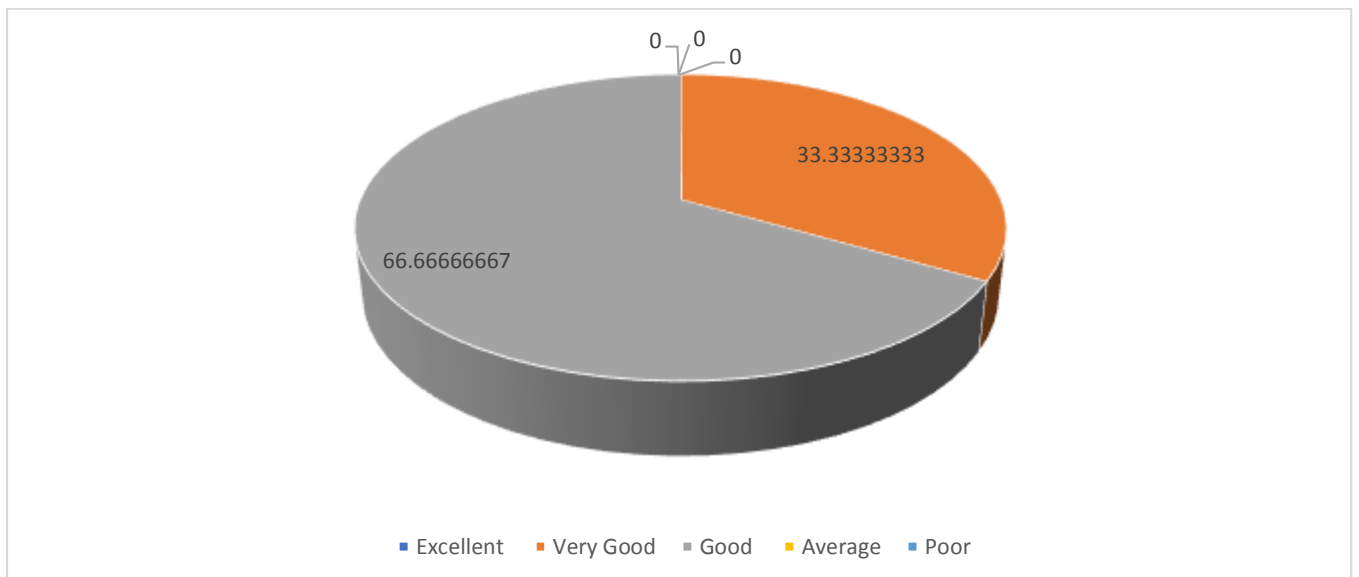

Question 7: - How is teacher's method of teaching

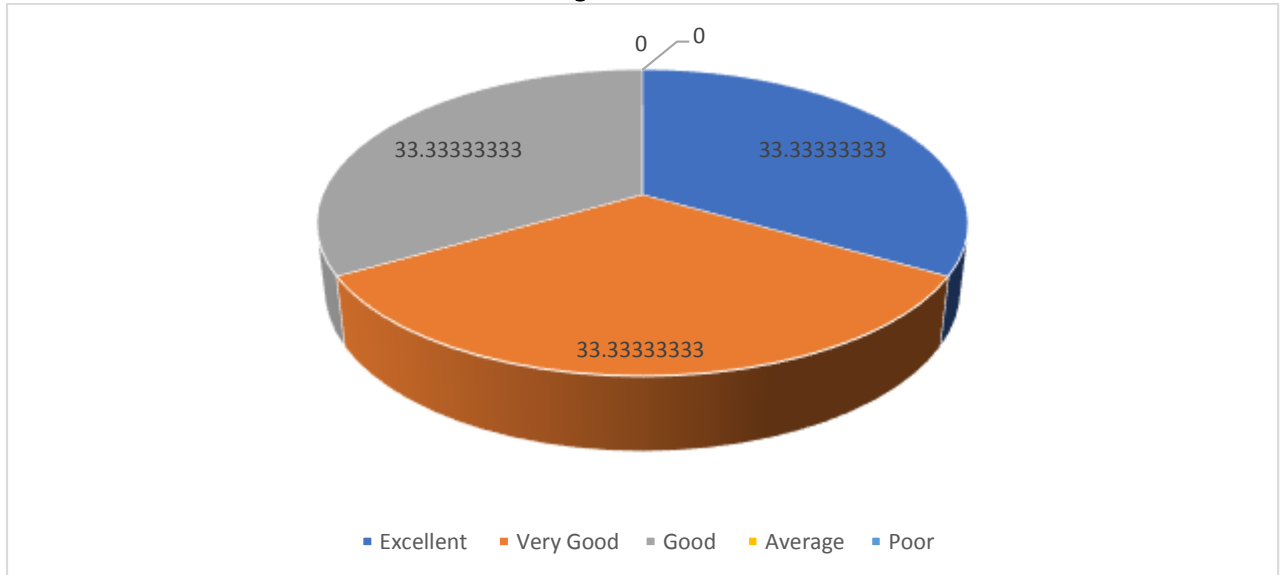

Question 8: -Rate discussion conducted on your performance in assignment and practical by teachers

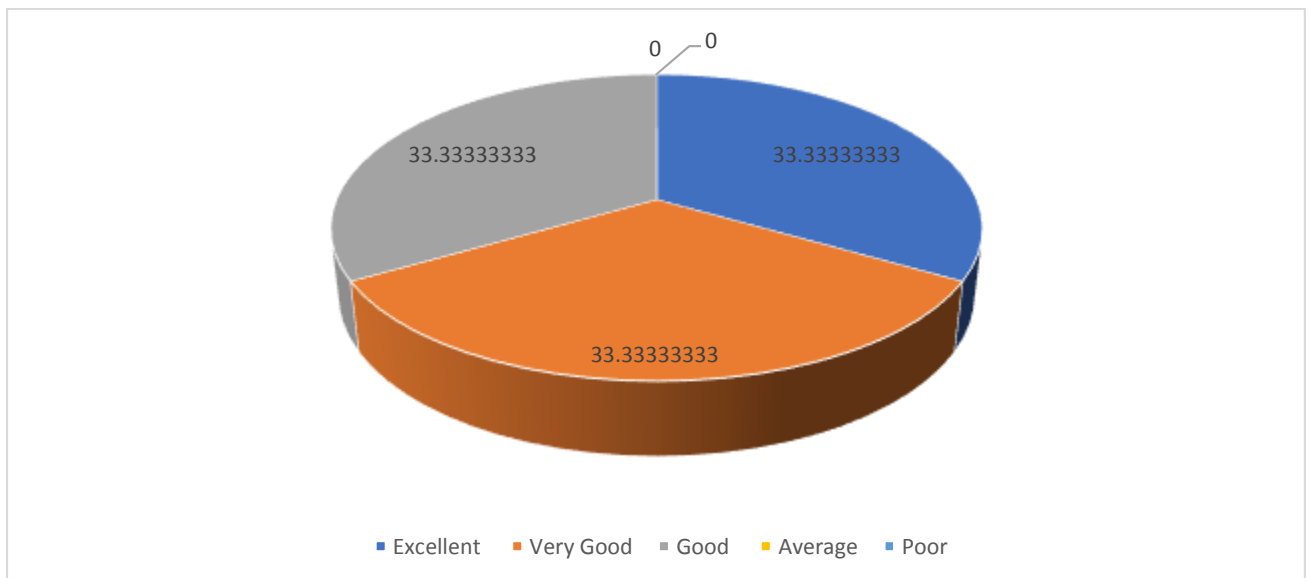

Question 9: - Rate whether teaching and non-teaching staff are cooperative

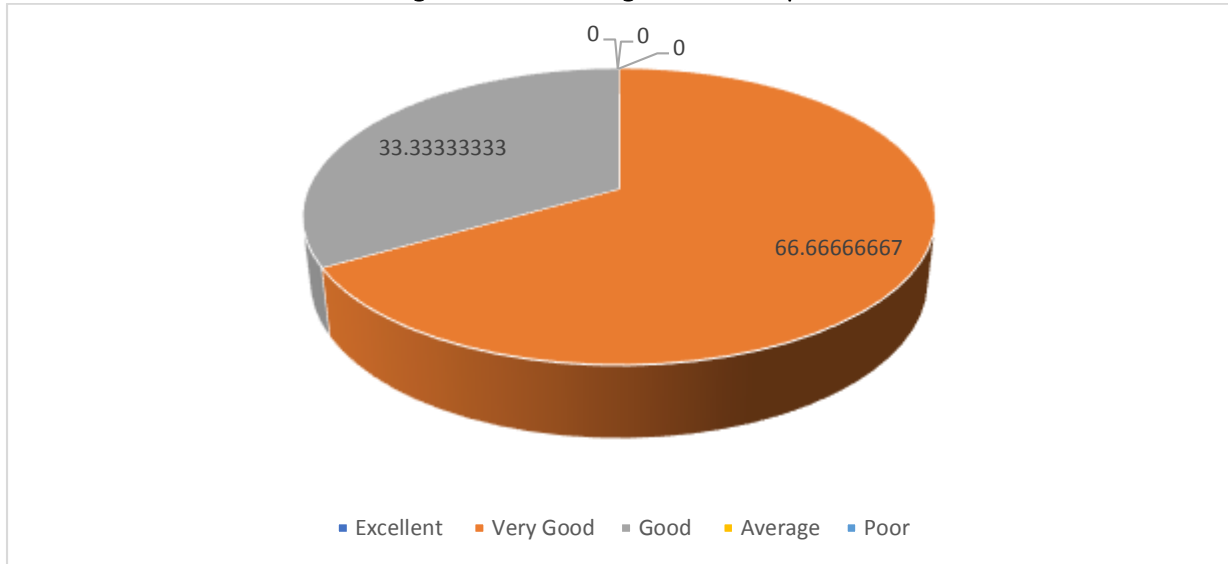

Students Feedback Analysis Report 2021– 22 (MMS)

Questions	Excellent (in %)	V. Good (in %)	Good (in %)	Average (in %)	Poor (in %)
1.) Rate how satisfactory are the course contents of your syllabus	15.38462	46.15385	15.384615	15.38462	0
2.) Rate how useful is the curriculum prescribed	0	15.38462	84.615385	0	0
3.) Rate how easily is prescribed reading of the syllabus available to us	15.38462	46.15385	15.384615	23.07692	0
4.) Rate how satisfactory are the depth of the course content	0	38.46154	23.076923	23.07692	7.692308
5.) Rate whether the course objectives are clearly presented and met with the designed syllabus	15.38462	15.38462	23.076923	38.46154	7.692308
6.) Rate the teacher's guidance in extra-curricular activities soft skills, life skills, and employability skills	53.84615	30.76923	7.6923077	7.692308	0
7.) How is teacher's method of teaching	23.07692	30.76923	30.769231	0	7.692308
8.) Rate discussion conducted on your performance in assignments and practical by teachers	46.15385	30.76923	23.076923	7.692308	0
9.) Rate whether teaching and non-teaching staff are cooperative	38.46154	30.76923	23.076923	7.692308	0
10.) Express your suggestions or opinions related to the curriculum you are studying good teaching	0				



Question 1: - Rate how satisfactory are the course contents of your syllabus

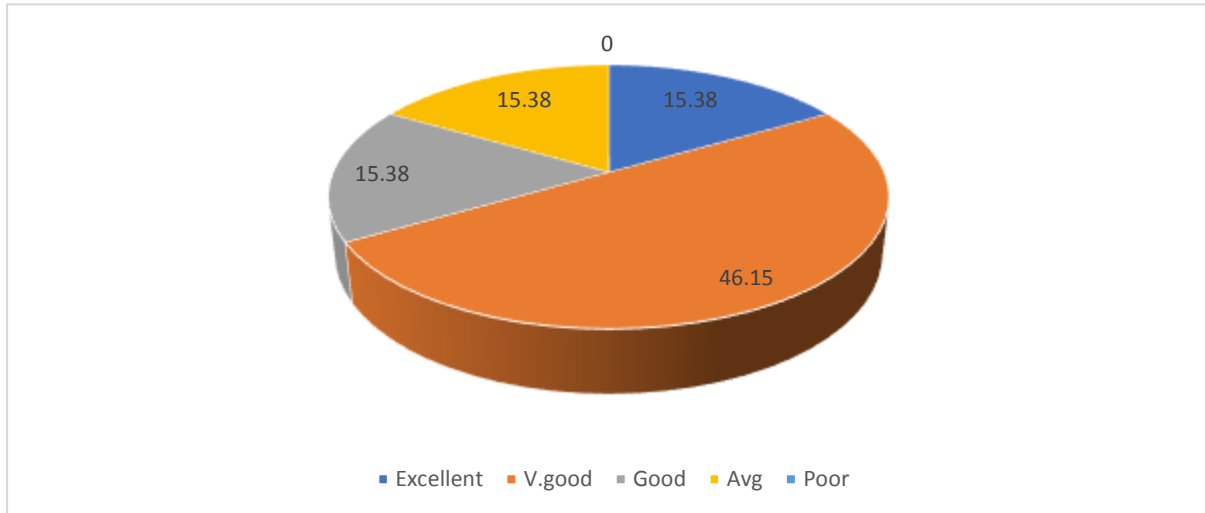

Question 2: - Rate how useful is the curriculum prescribed

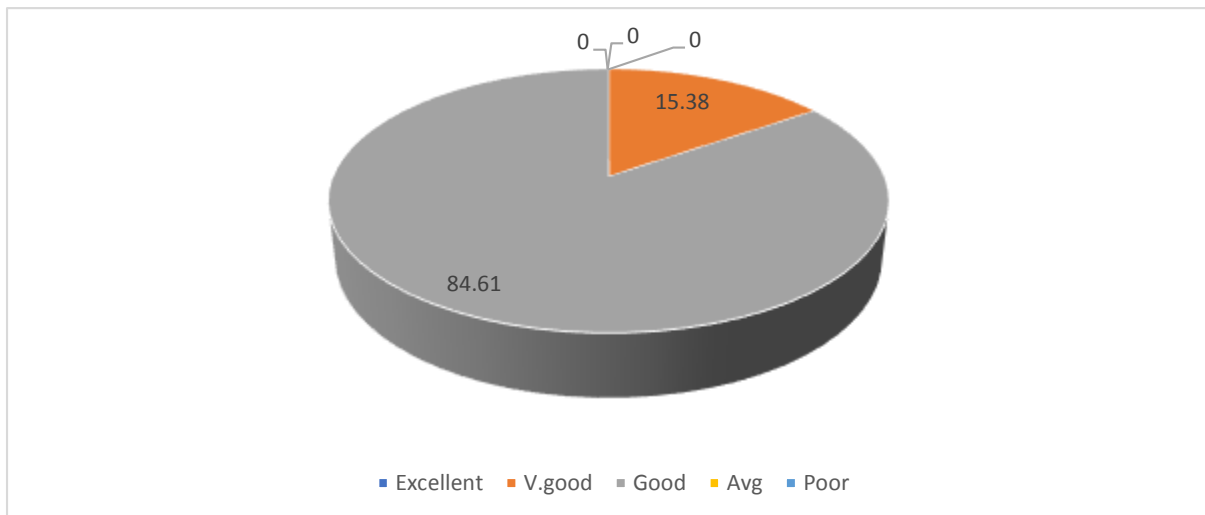

Question 3: - Rate how easily is prescribed reading of the syllabus available to us

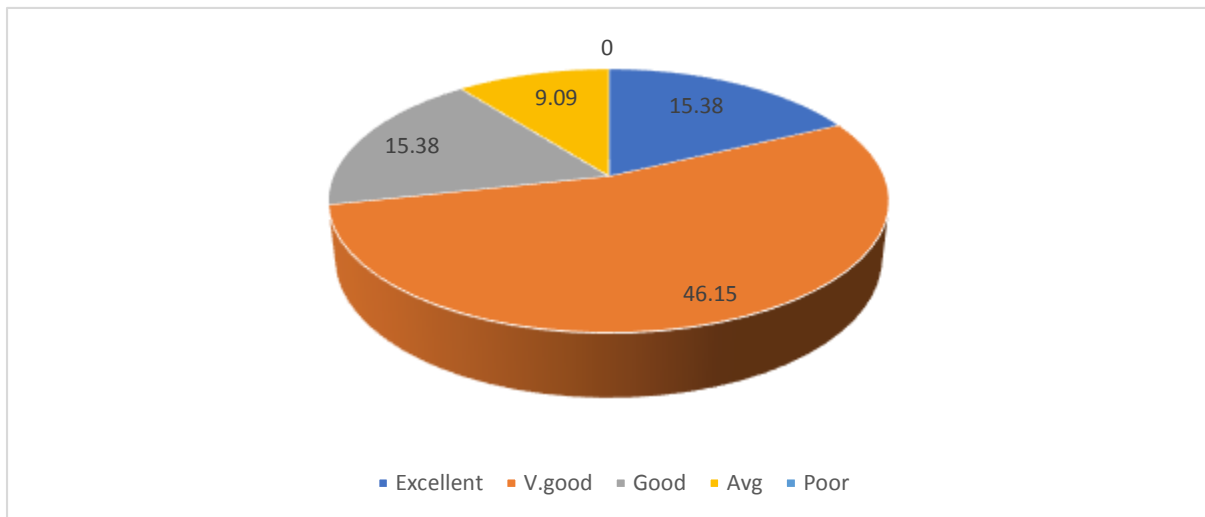

Question 4: - Rate how satisfactory are the depth of the course content

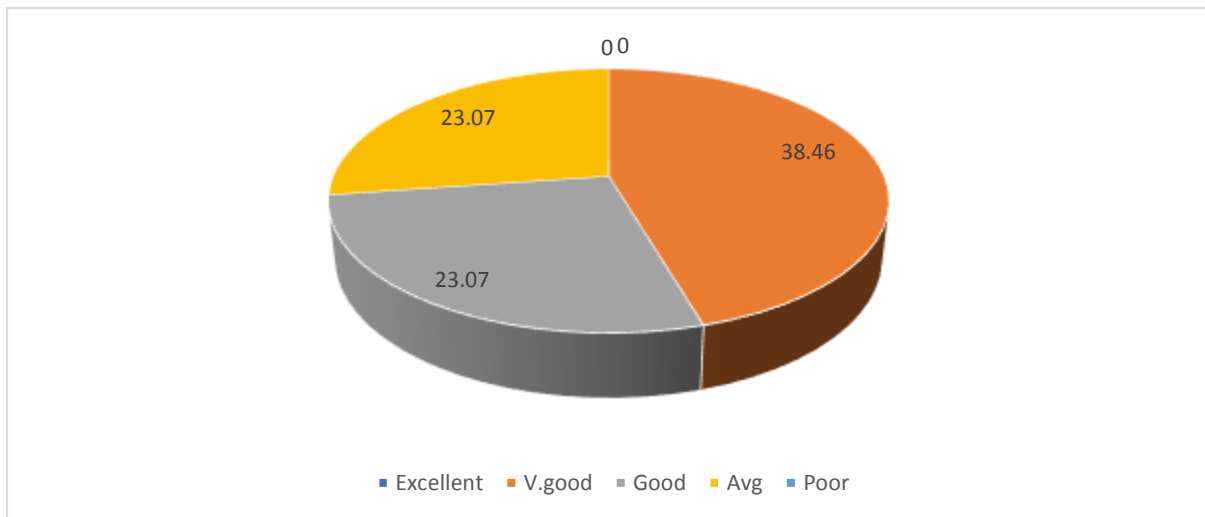

Question 5: - Rate whether the course objectives are clearly presented and met with the designed syllabus

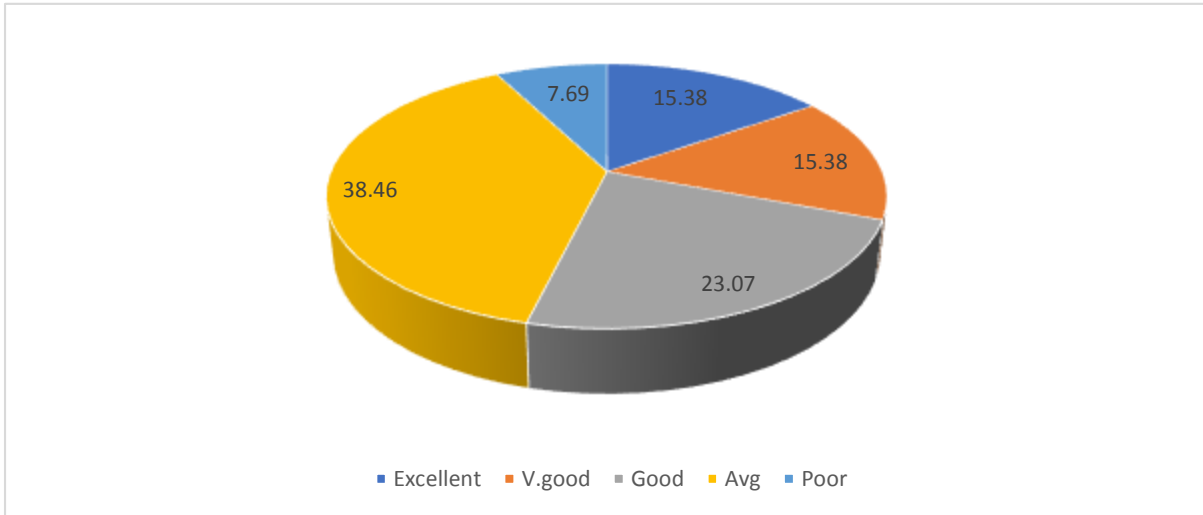

Question 6: - Rate the teacher's guidance in extra-curricular activities soft skills, life skills, and employability skills

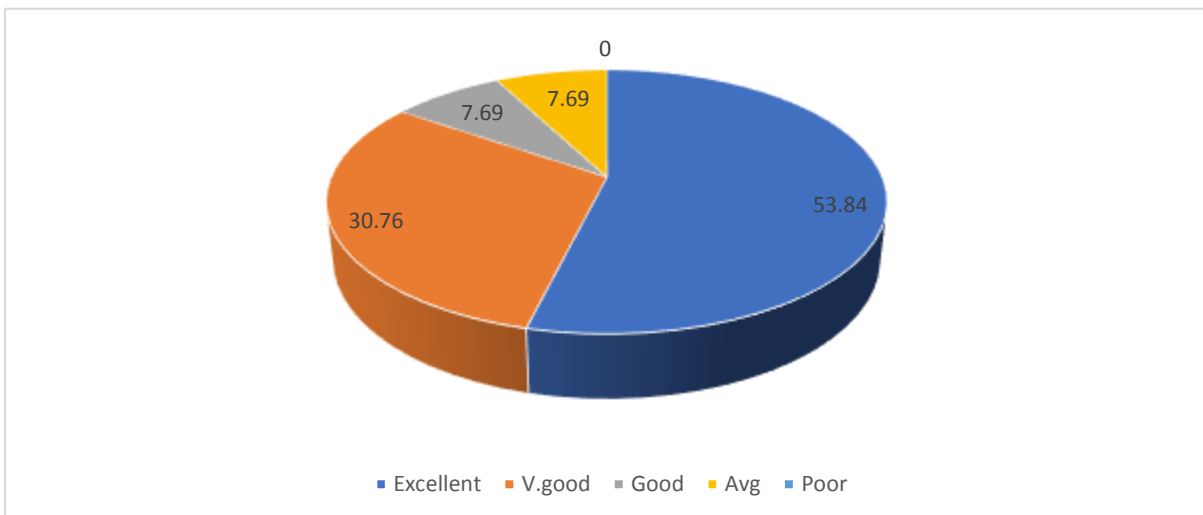

Question 7: - How is teacher's method of teaching

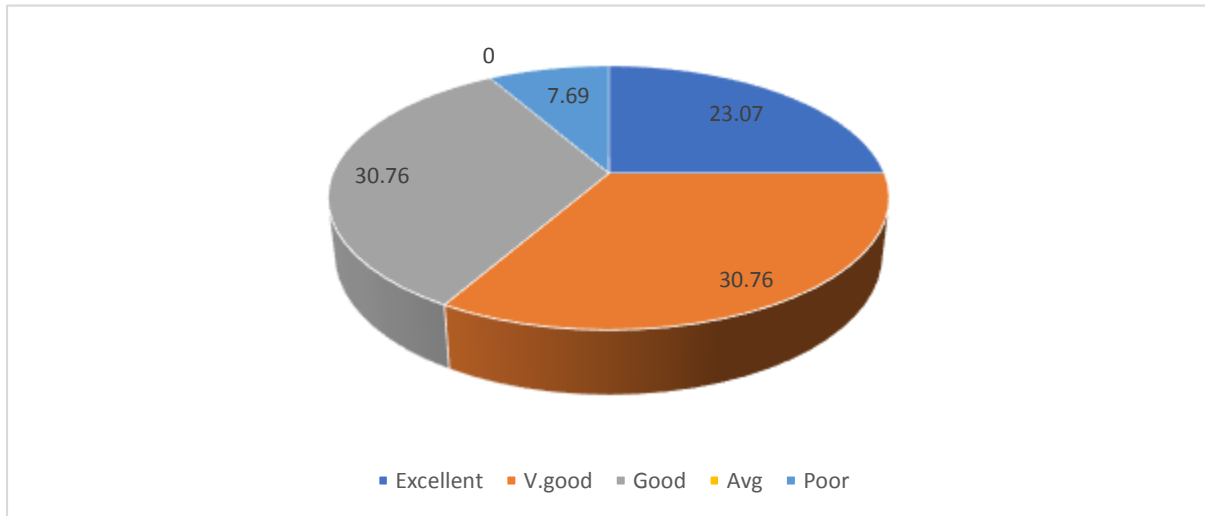

Question 8: - Rate discussion conducted on your performance in assignments and practical by teachers

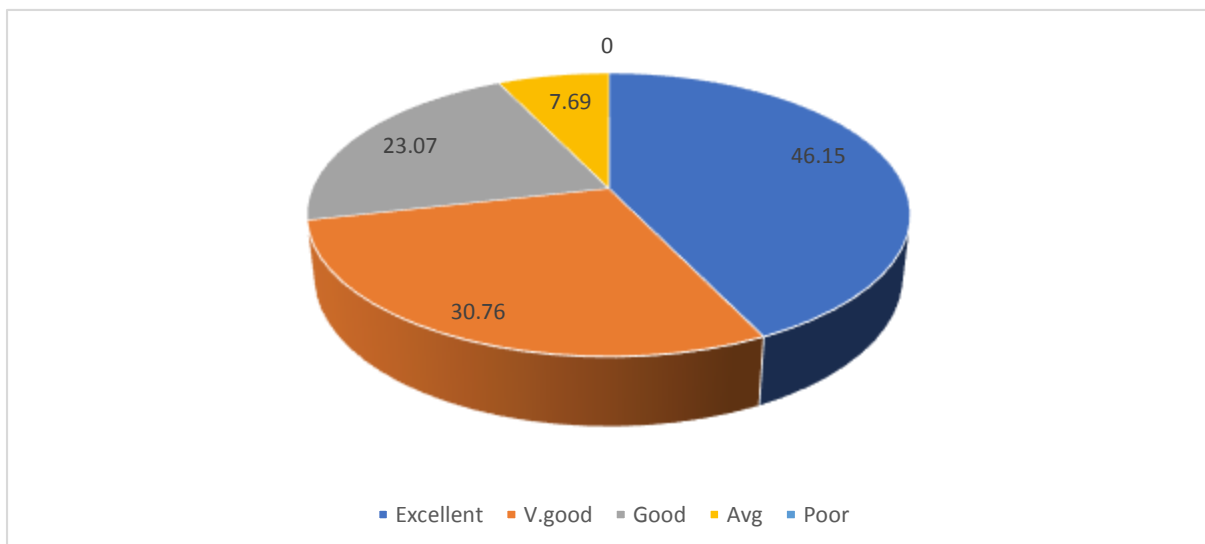

Question 9: - Rate whether teaching and non-teaching staff are cooperative

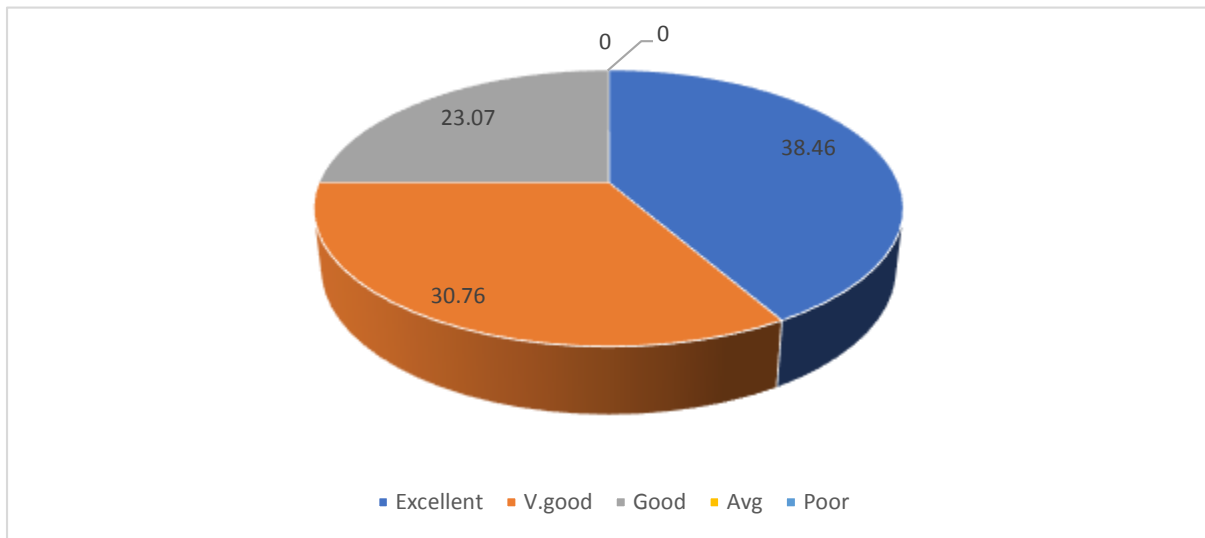

Students Feedback Analysis Report 2020 – 21 (MMS)

Questions	Excellent (in%)	V. Good (in%)	Good (in%)	Average (in%)	Poor (in%)
1.) Rate how satisfactory are the course contents of your syllabus	45.45	9.09	36.36	9.09	0
2.) Rate how useful is the curriculum prescribed	9.09	0.00	54.55	36.36	0
3.) Rate how easily is prescribed reading of the syllabus available to us	27.27	27.27	9.09	36.36	0
4.) Rate how satisfactory are the depth of the course content	27.27	18.18	27.27	9.090909	0
5.) Rate whether the course objectives are clearly presented and met with the designed syllabus	0.00	9.09	45.45	18.18	0
6.) Rate the teacher's guidance in extra-curricular activities soft skills, life skills, and employability skills	63.64	27.27	9.09	9.09	0
7.) How is teacher's method of teaching	36.36	27.27	18.18	18.18	0
8.) Rate discussion conducted on your performance in assignment and practical by teachers	63.64	27.27	9.09	0	0.00
9.) Rate whether teaching and non- teaching staff are cooperative	45.45	36.36	9.09	9.09	0
10.) Express your suggestions or opinions related to the curriculum you are studying good teaching					



Question 1: -Rate how satisfactory are the course contents of your syllabus

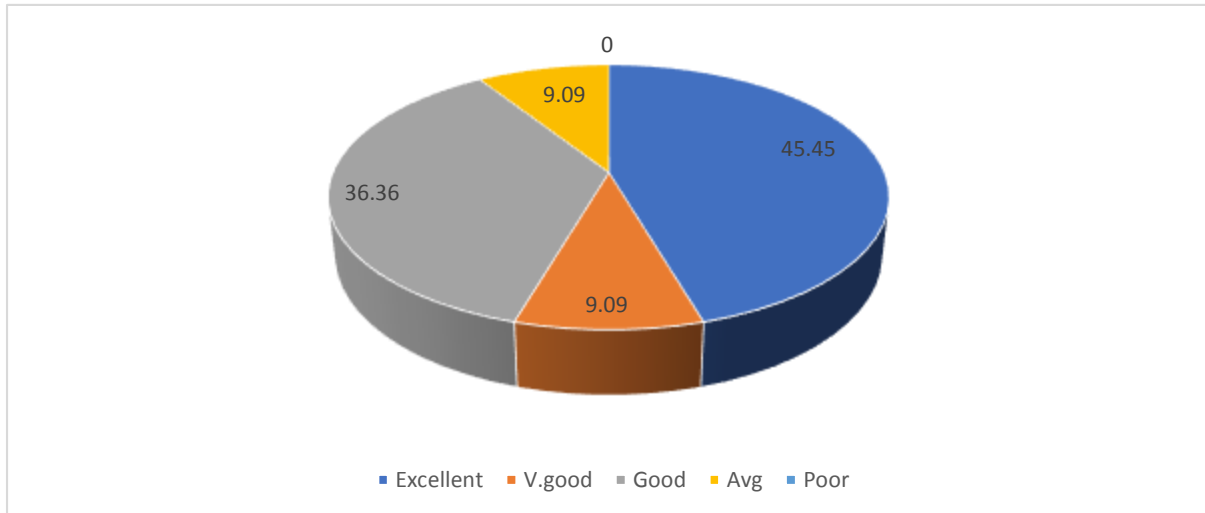

Question 2: -Rate how useful is the curriculum prescribed

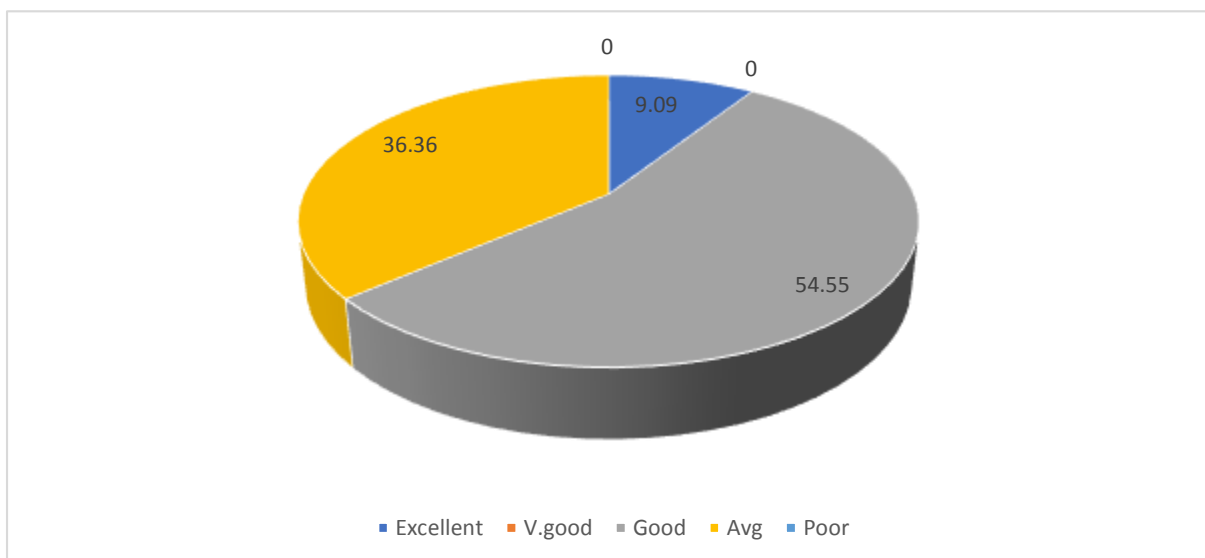



Question 3: - Rate how easily is prescribed reading of the syllabus available to us

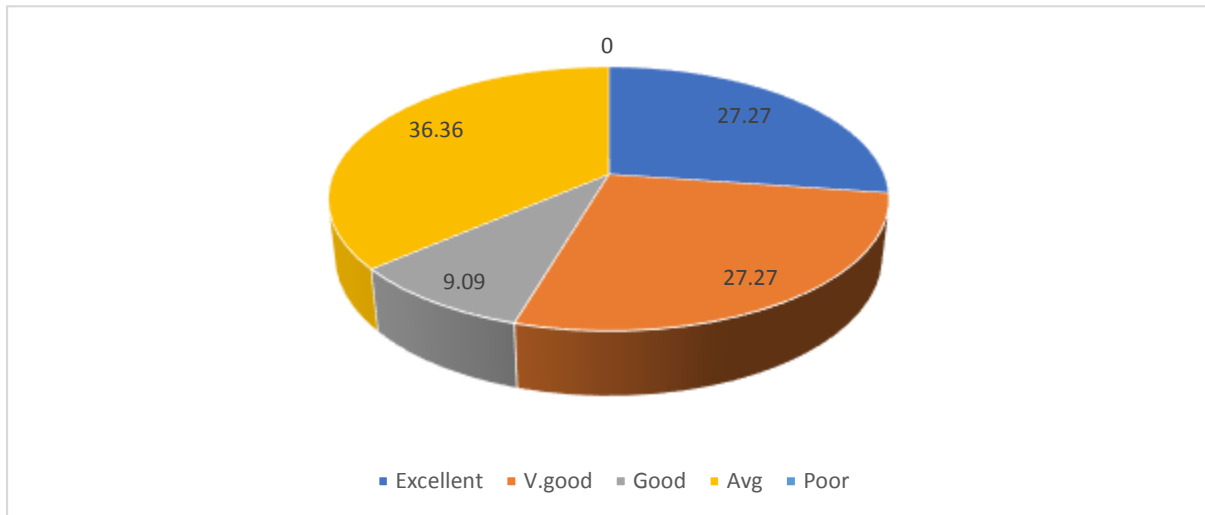

Question 4: - Rate how satisfactory are the depth of the course content

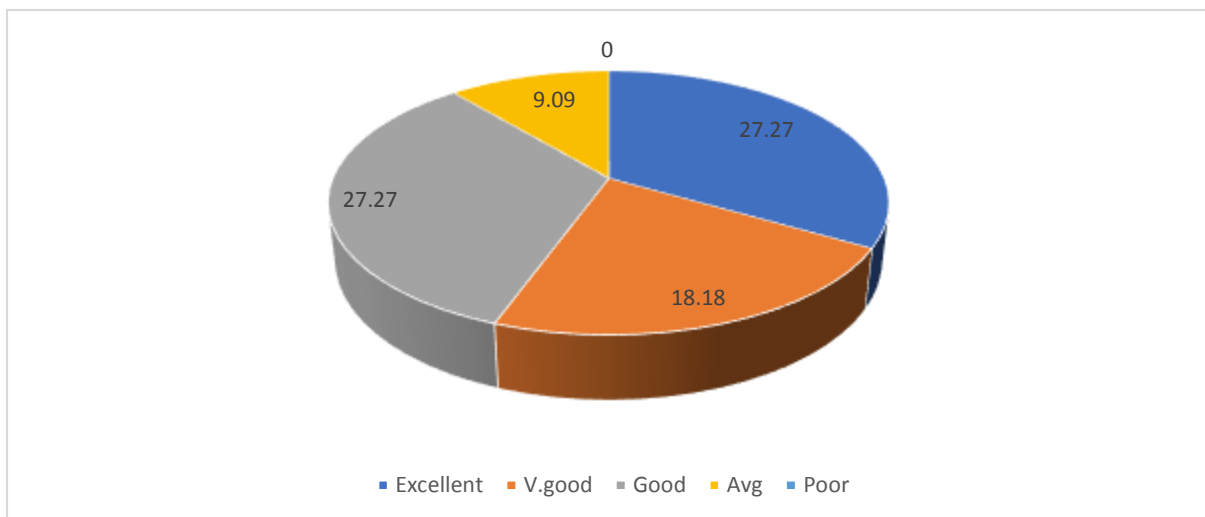

Question 5: -Rate whether the course objectives are clearly presented and met with the designed syllabus.

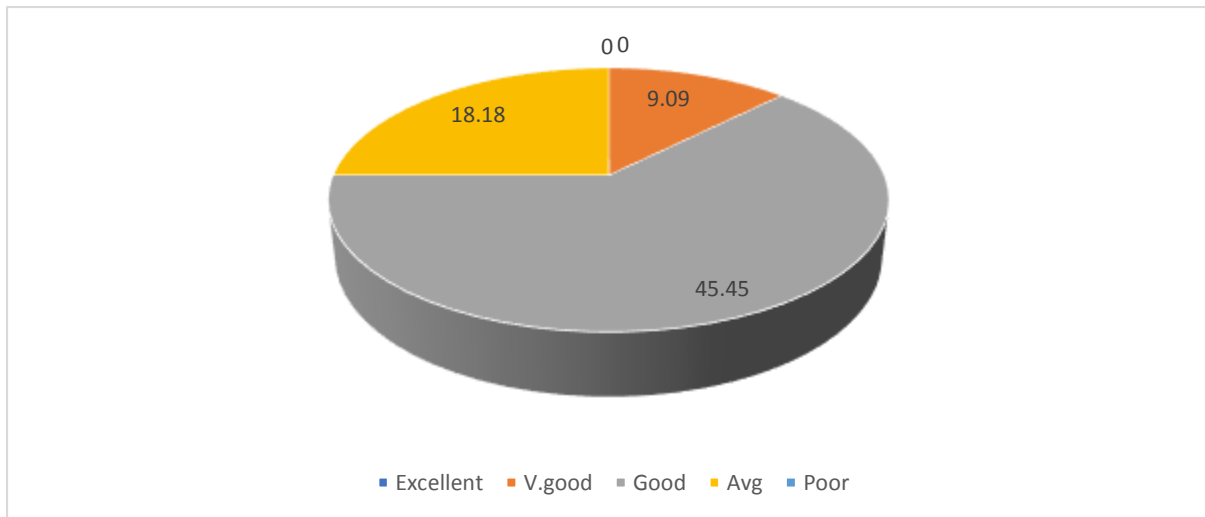

Question 6: -Rate the teacher's guidance in extra-curricular activities soft skills, life skills, and employability skills

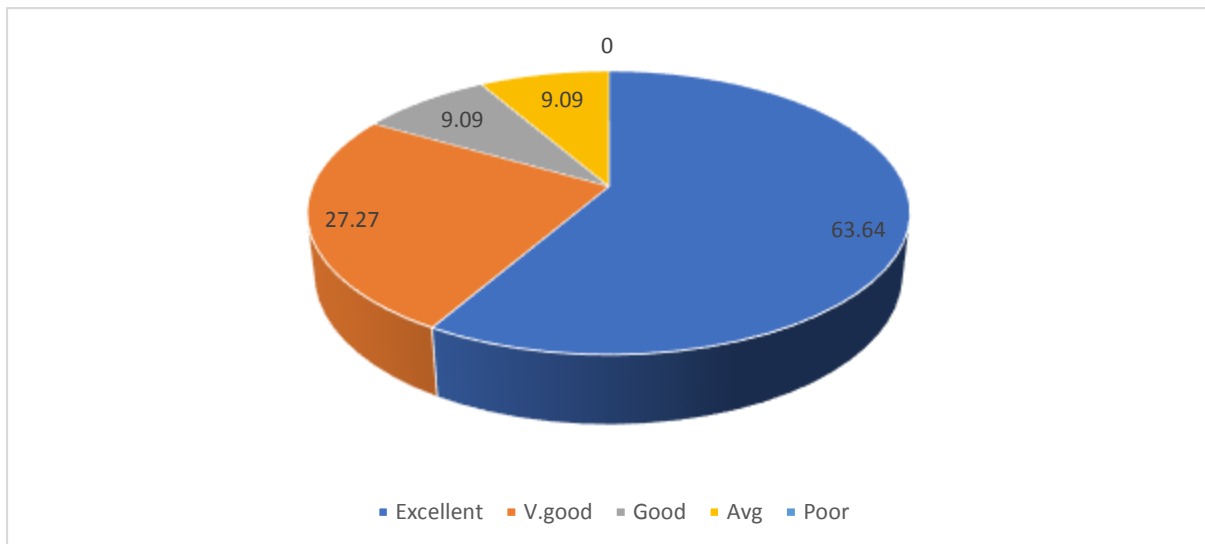

Question 7: -How is teacher's method of teaching

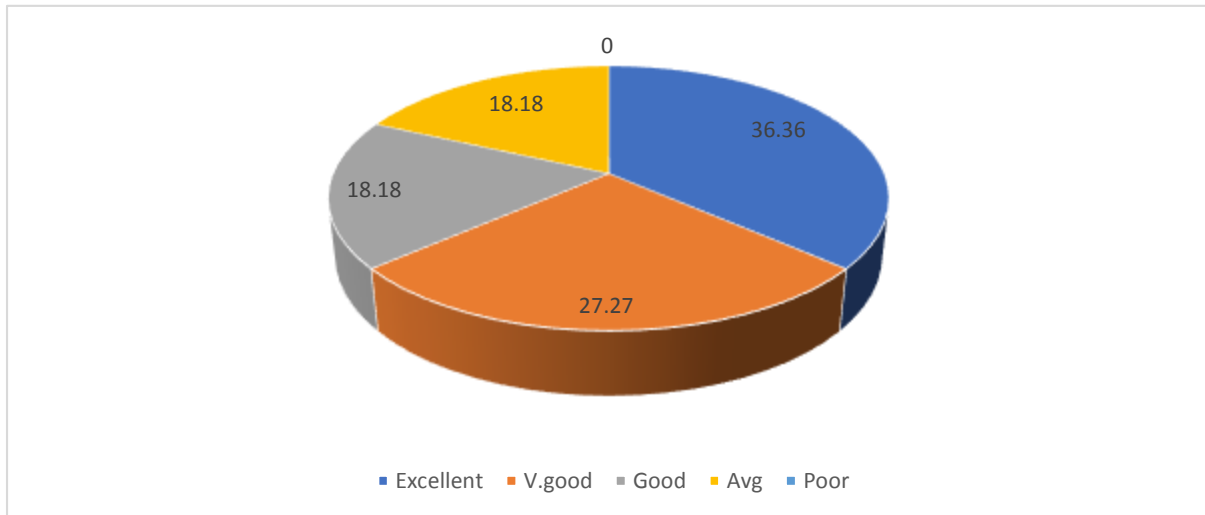

Question 8: - Rate discussion conducted on your performance in assignment and practical by teachers

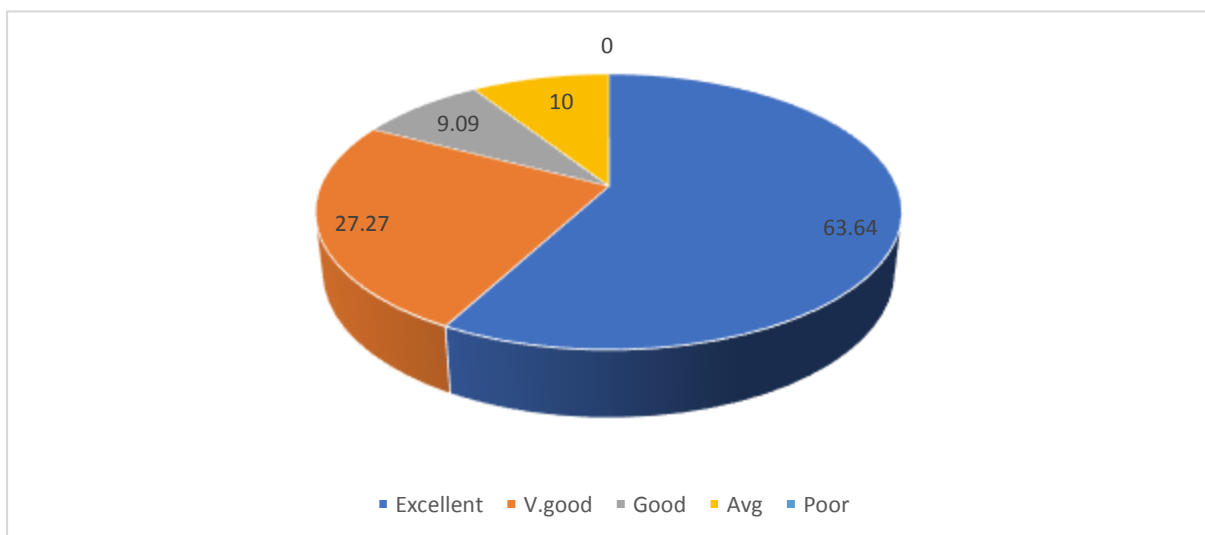

Question 9 : - Rate whether teaching and non-teaching staff are cooperative

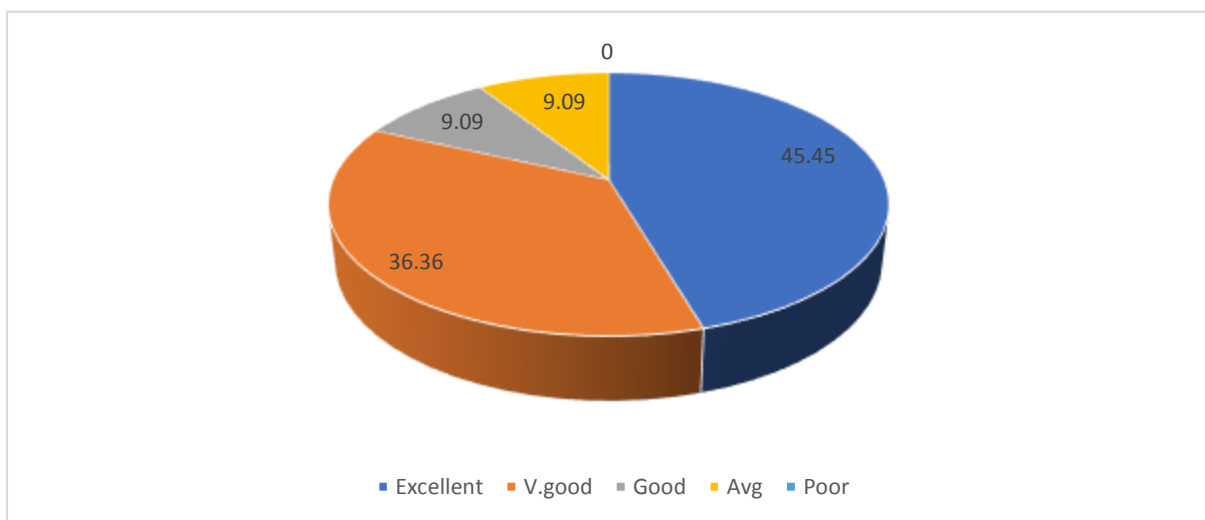

Students Feedback Analysis Report 2019 – 20 (MMS)

Questions	Excellent (in %)	V. Good (in %)	Good (in %)	Average (in %)	Poor (in %)
1.) Rate how satisfactory are the course contents of your syllabus	15	40	15	30	0
2.) Rate how useful is the curriculum prescribed	0	40	55	5	0
3.) Rate how easily is prescribed reading of the syllabus available to us	10	30	35	25	0
4.) Rate how satisfactory are the depth of the course content	20	20	25	35	0
5.) Rate whether the course objectives are clearly presented and met with the designed syllabus	0	0	75	25	0
6.) Rate the teacher's guidance in extra-curricular activities soft skills, life skills, and employability skills	40	20	20	10	10
7.) How is teacher's method of teaching	30	45	25	0	0
8.) Rate discussion conducted on your performance in assignment and practical by teachers	20	35	35	5	5
9.) Rate whether teaching and non-teaching staff are cooperative	15	45	30	10	0
10.) Express your suggestions or opinions related to the curriculum you are studying good teaching					



Question 1: - Rate how satisfactory are the course contents of your syllabus.

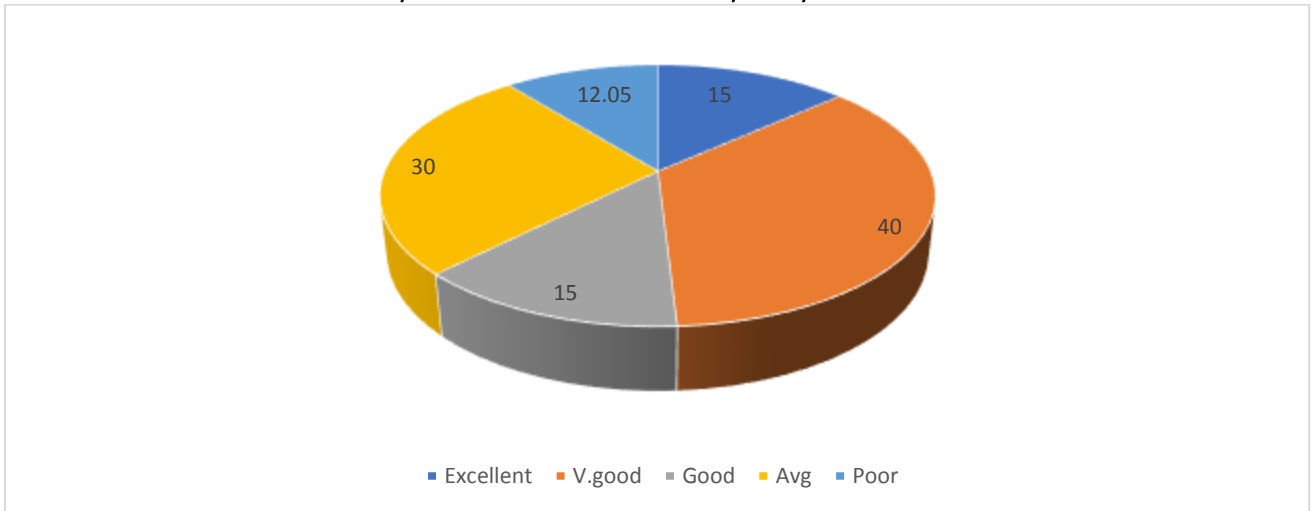

Question 2: - Rate how useful is the curriculum prescribed

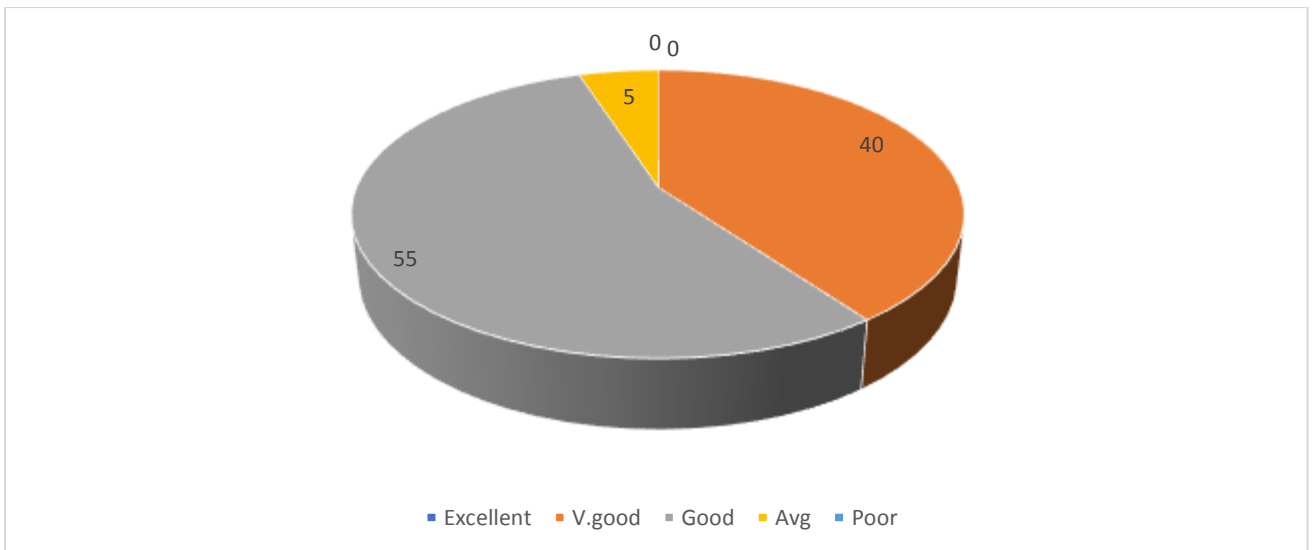

Question 3: - Rate how easily is prescribed reading of the syllabus available to us.

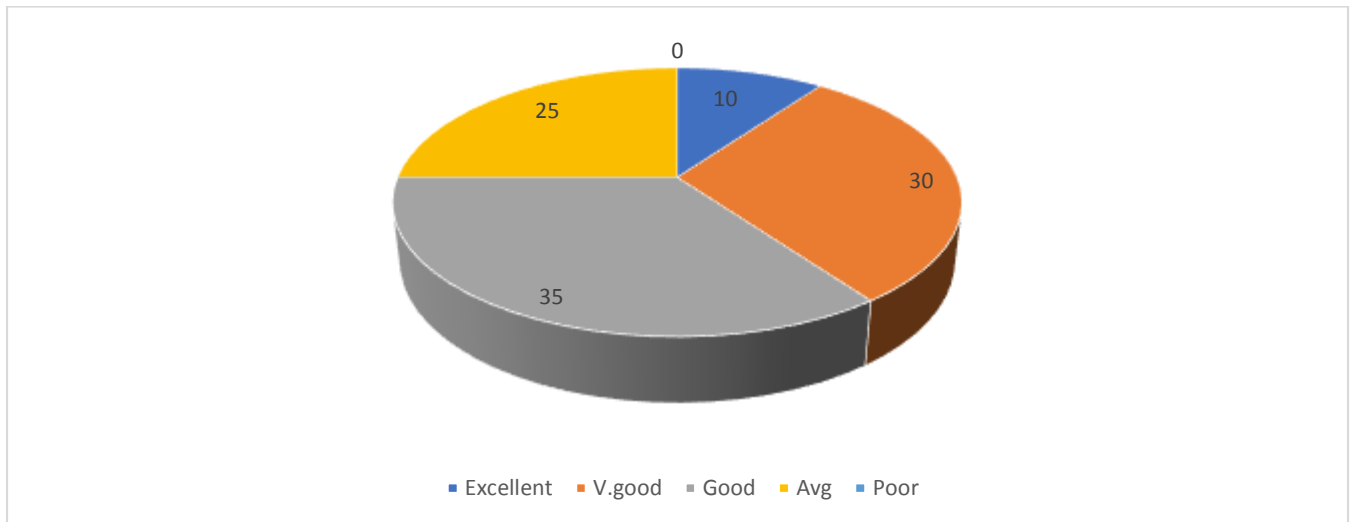

Question 4: - Rate how satisfactory are the depth of the course content

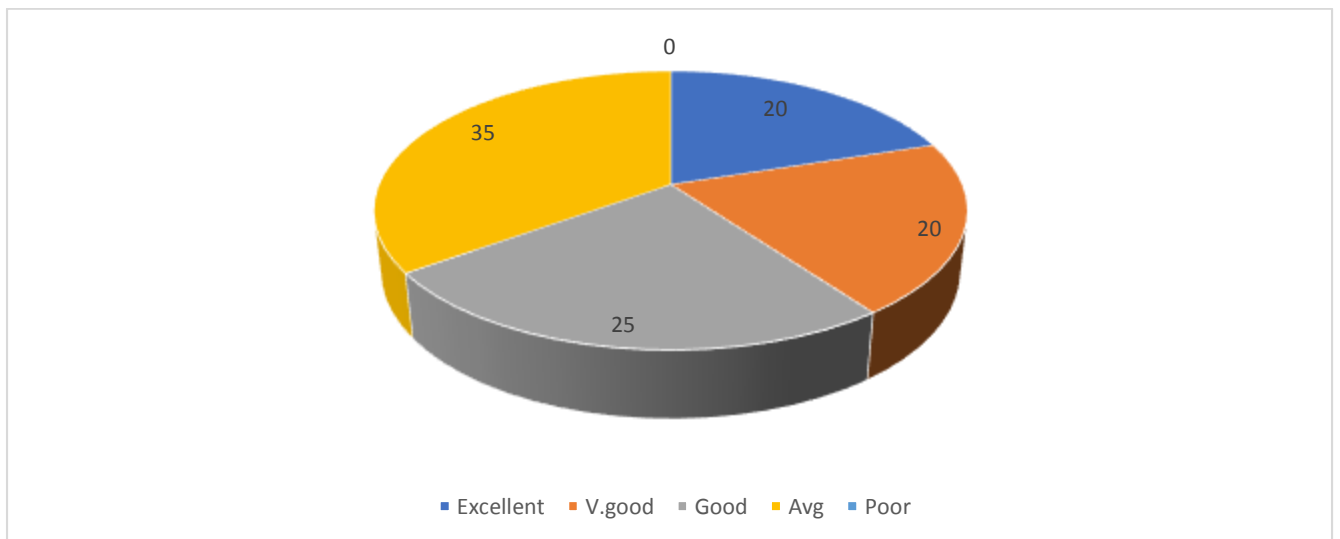

Question 5: - Rate whether the course objectives are clearly presented and met with the designed syllabus

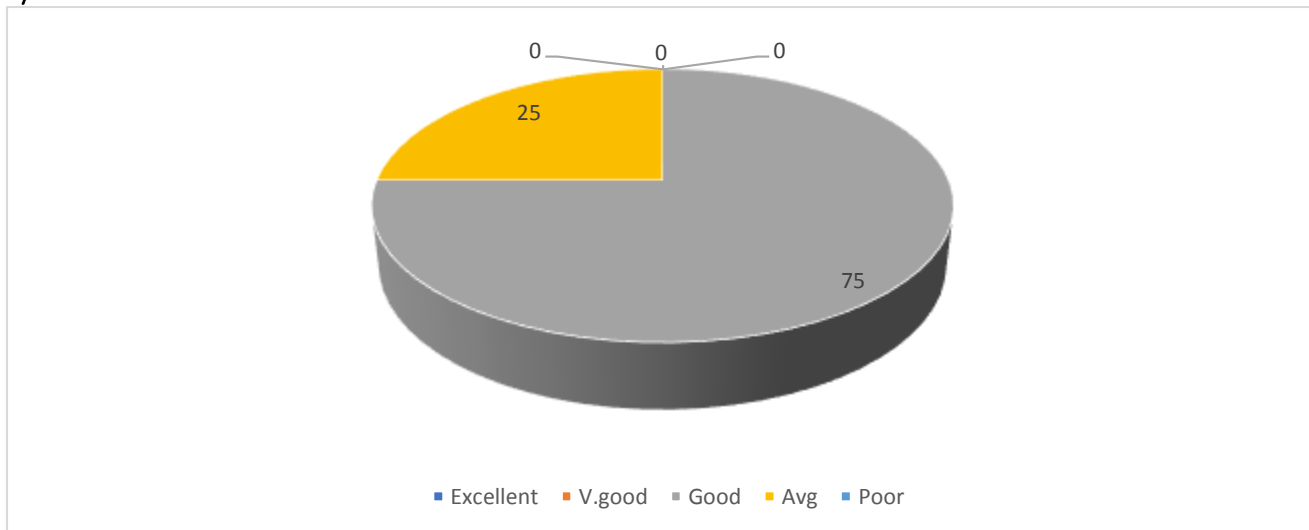

Question 6: - Rate the teacher's guidance in extra-curricular activities soft skills, life skills, and employability skills

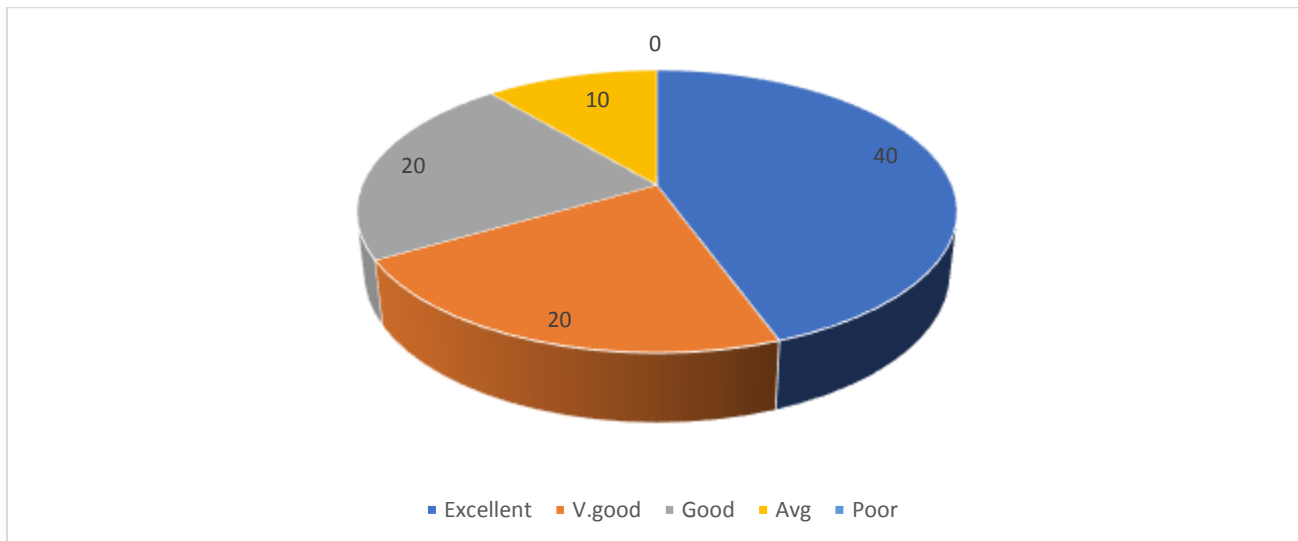

Question 7: - How is teacher's method of teaching

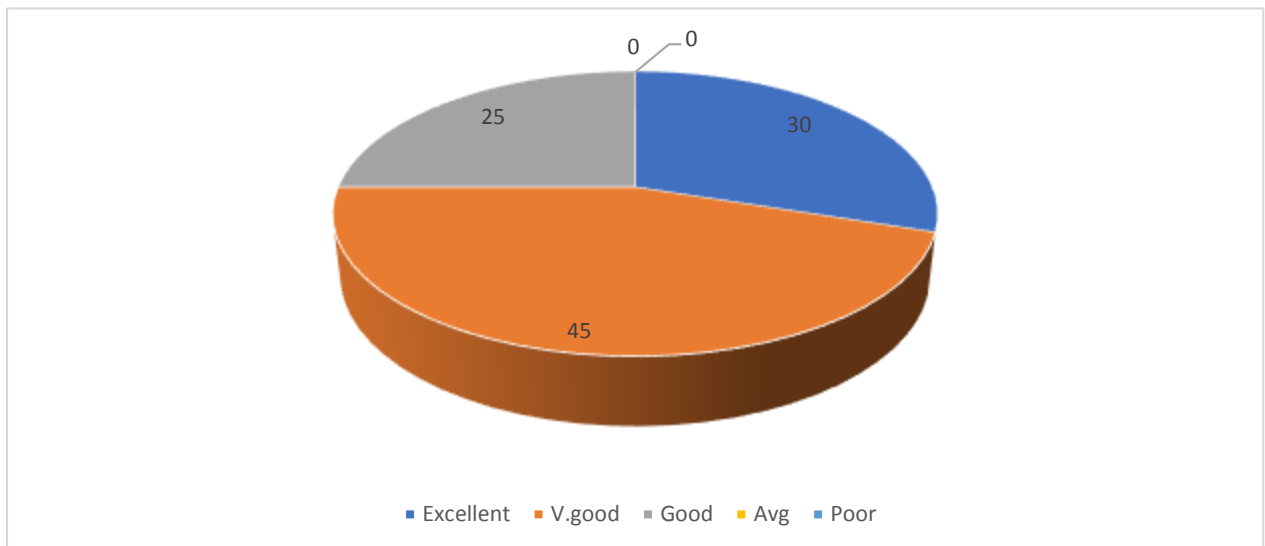

Question 8: - Rate discussion conducted on your performance in assignment and practical by teachers

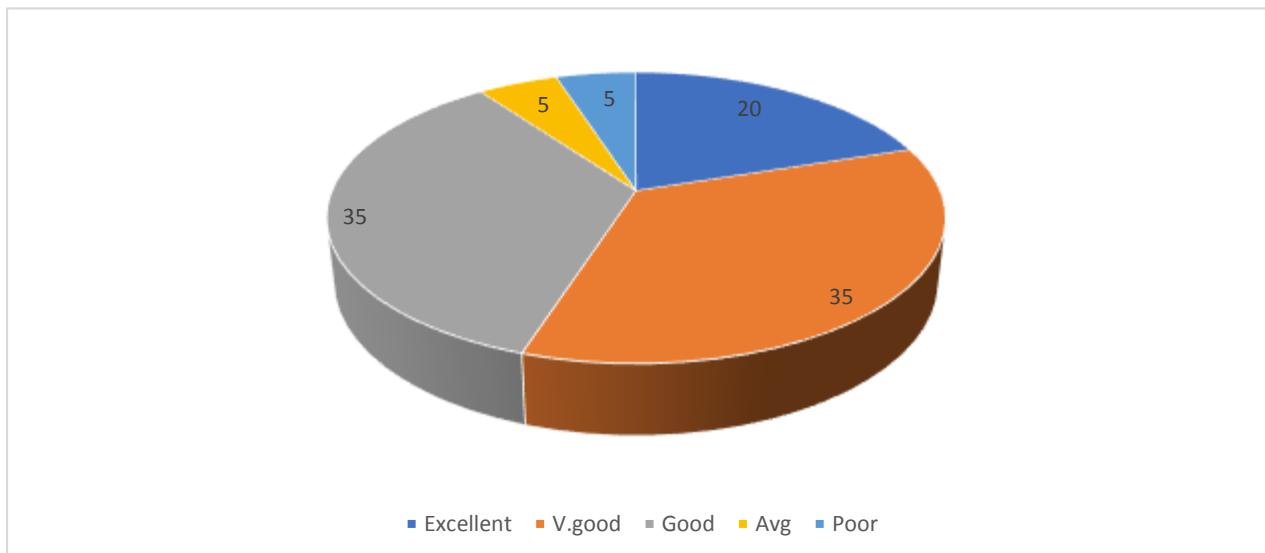

Question 9: - Rate whether teaching and non-teaching staff are cooperative

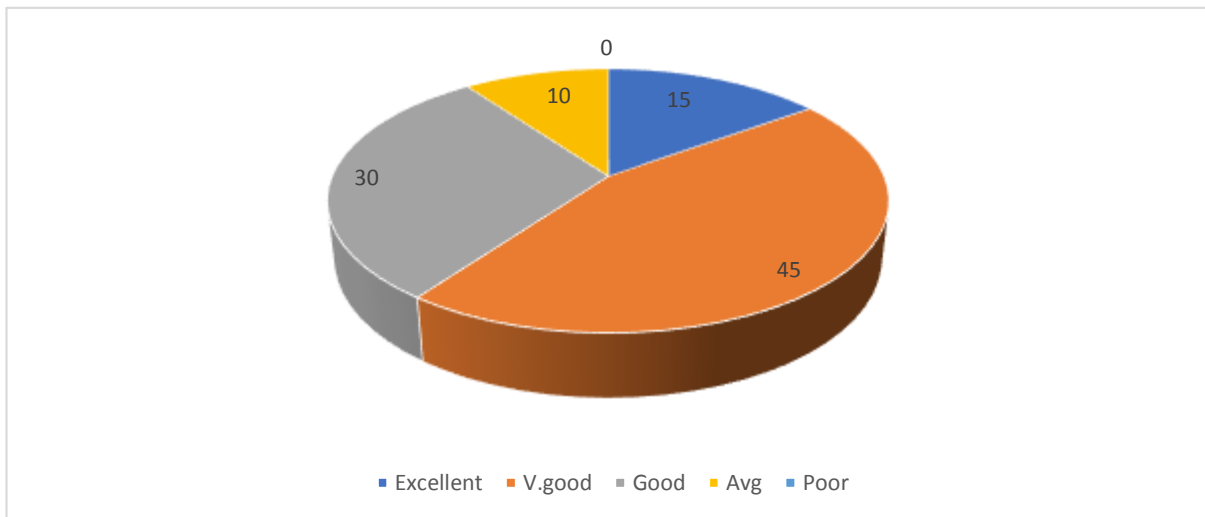

Students Feedback Analysis Report 2018 – 2019 (MMS)

Questions	Excellent (in %)	V. Good (in %)	Good (in%)	Average (in %)	Poor (in%)
1) Rate how satisfactory are the course contents of your syllabus	57.14	7.14	14.29	21.42	0
2) Rate how useful is the curriculum prescribed	0.00	50.00	42.86	7.142	0
3) Rate how easily is prescribed reading of the syllabus available to us	42.86	14.29	14.29	28.57	0
4) Rate how satisfactory are the depth of the course content	28.57	28.57	21.43	21.42	0
5) Rate whether the course objectives are clearly presented and met with the designed syllabus	7.14	14.29	21.43	57.14	0
6) Rate the teacher's guidance in extra-curricular activities soft skills, life skills, and employability skills	78.57	14.29	7.14	0	0
7) How is teacher's method of teaching	14.29	50.00	28.57	7.14	0
8) Rate discussion conducted on your performance in assignment and practical by teachers	71.43	7.14	21.43	0	0
9) Rate whether teaching and non-teaching staff are cooperative	28.57	42.86	14.29	14.28571	0
10) Express your suggestions or opinions related to the curriculum you are studying good teaching	14.29				



Question 1: - Rate how satisfactory are the course contents of your syllabus

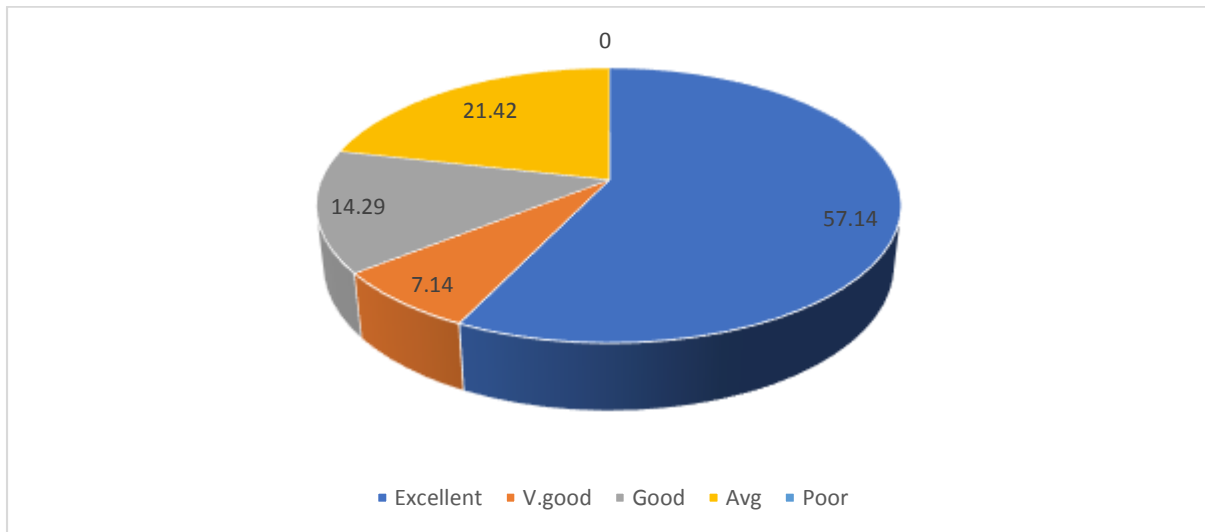

Question 2: - Rate how useful is the curriculum prescribed.

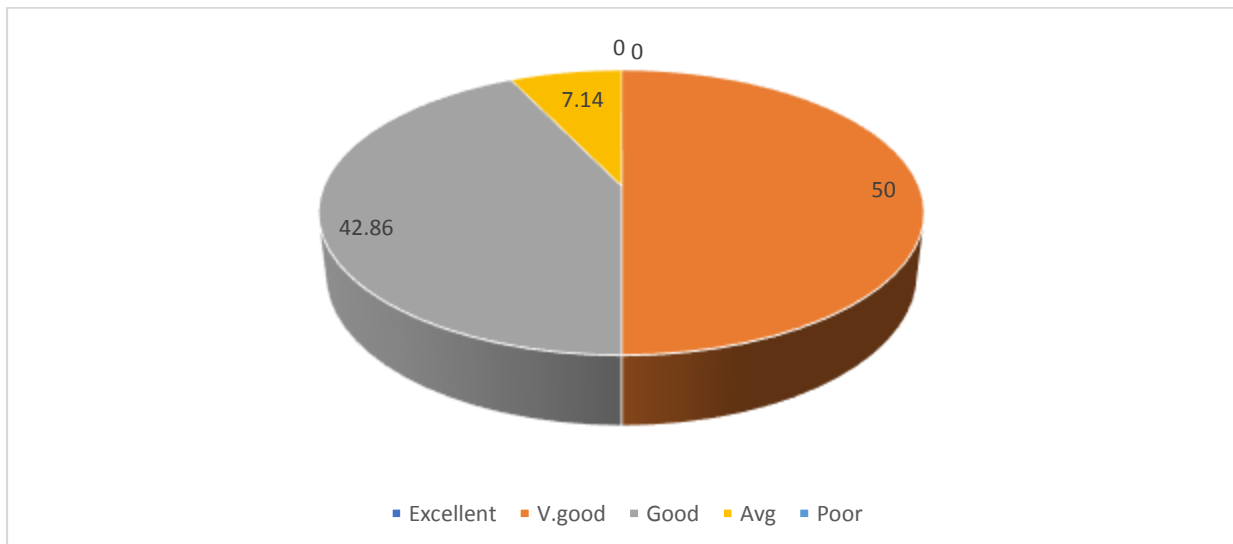

Question 3: - Rate how easily is prescribed reading of the syllabus available to us.

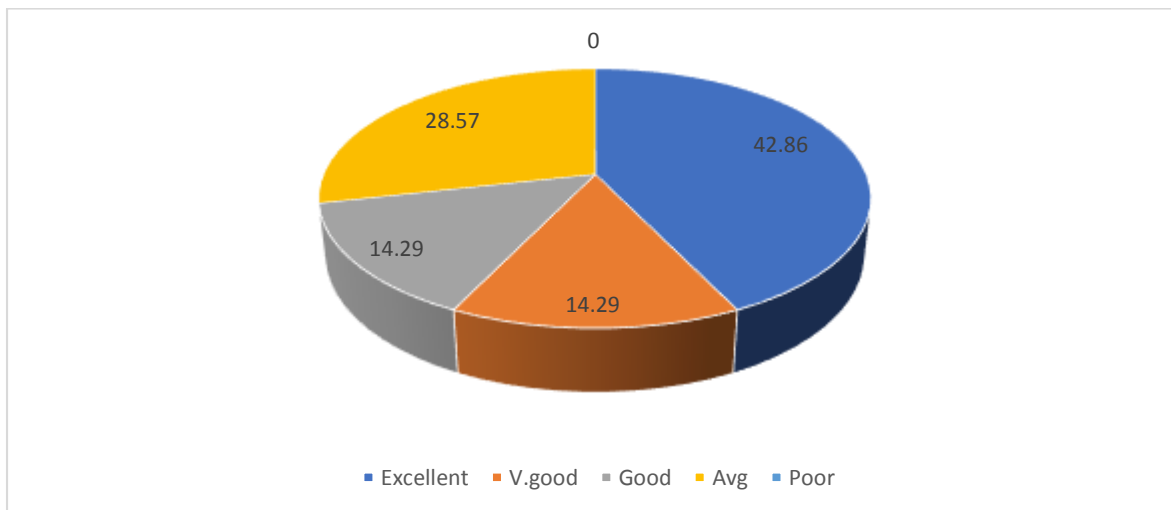

Question 4: - Rate how satisfactory are the depth of the course content.

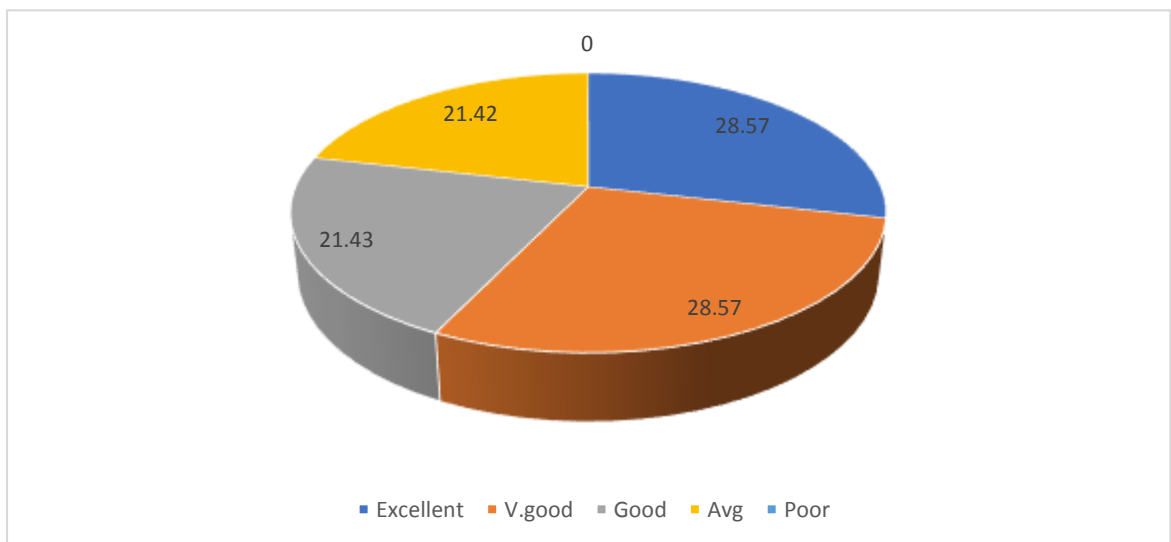

Question 5: -Rate whether the course objectives are clearly presented and met with the designed syllabus.

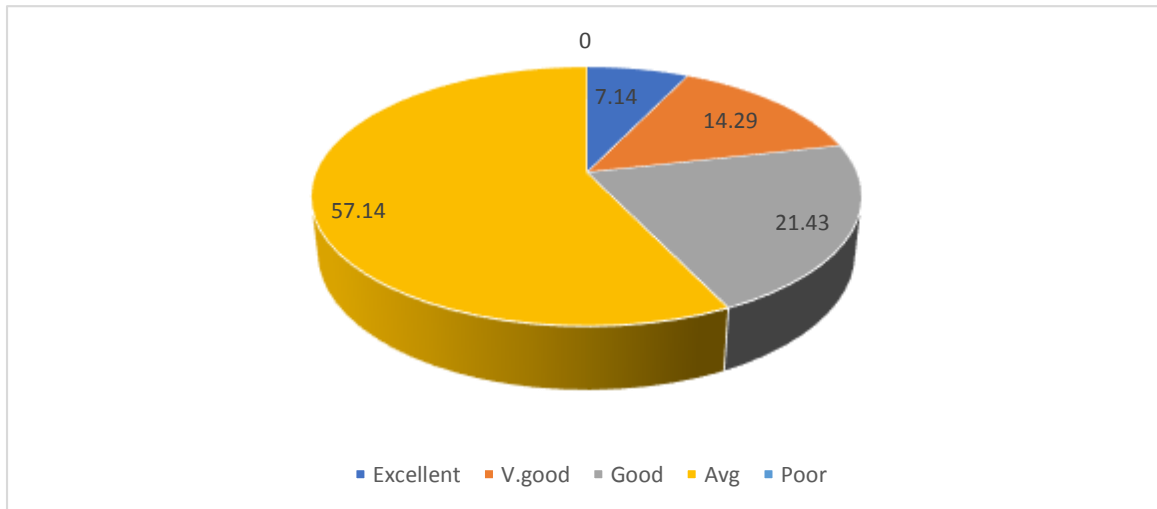

Question 6: -Rate the teacher's guidance in extra-curricular activities soft skills, life skills, and employability skills.

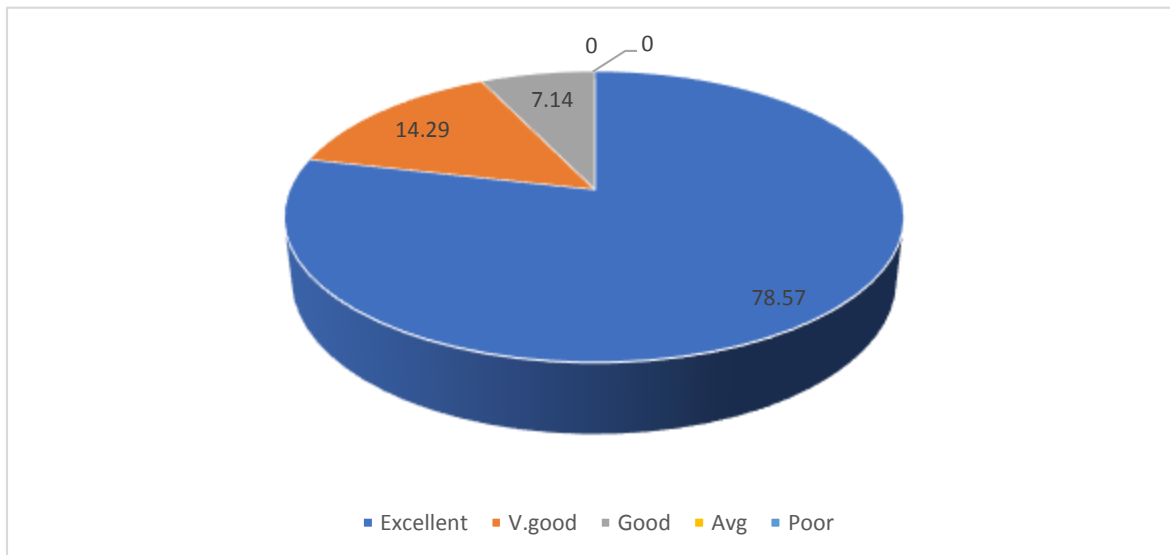

Question 7: - How is teacher's method of teaching

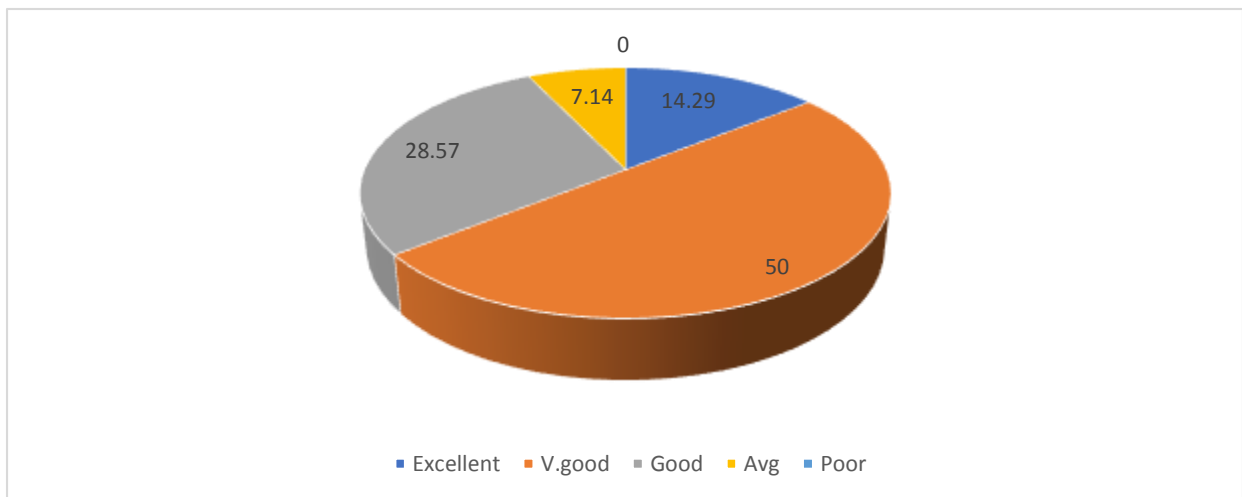

Question 8: -Rate discussion conducted on your performance in assignment and practical by teachers



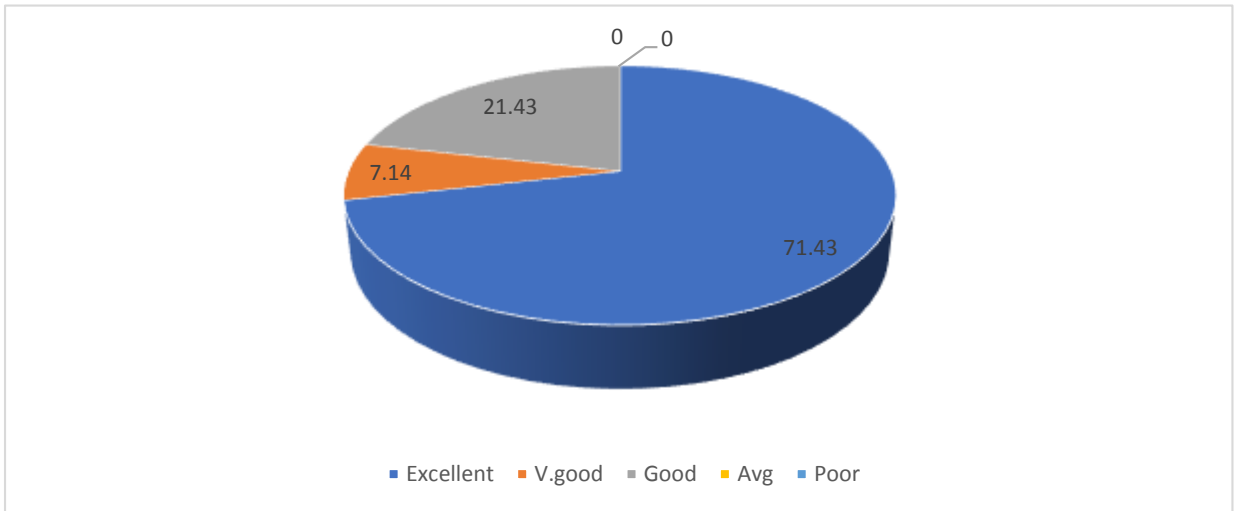

9: -Rate whether teaching and non-teaching staff are cooperative.

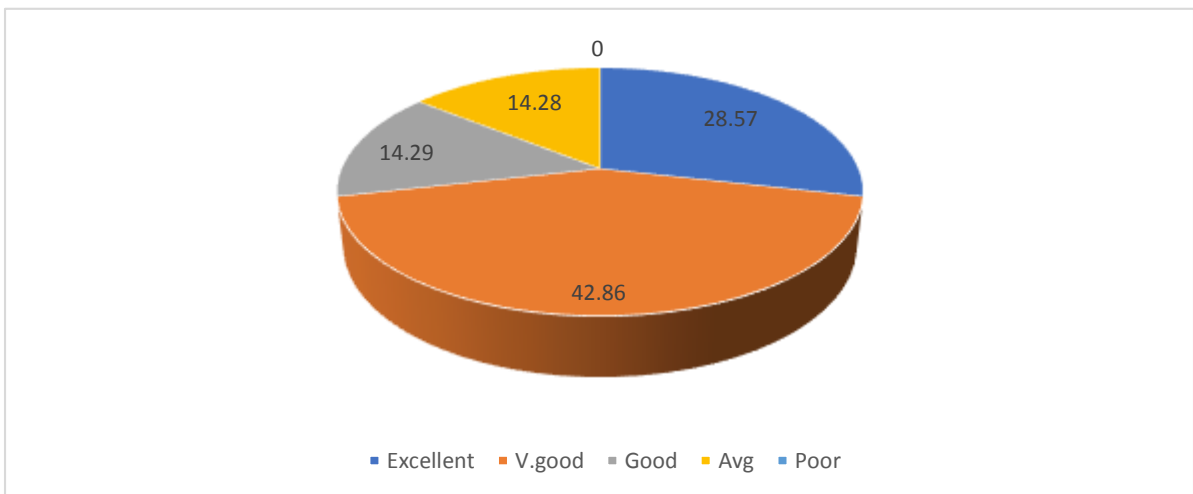

Students Feedback Analysis Report 2019– 20 (DCA)



Questions	Excellent	Very Good	Good	Average	Poor
1.) cor	<p>A 3D pie chart showing the distribution of responses for question 1. The segments are: Excellent (66.67%), V.good (25%), Good (33.33%), Avg (0%), and Poor (0%).</p>				
2.) pre					
3.) the					
4.) cor					
5.) cle syl					
6.) cur em					
7.) How is teacher's method of teaching	66.67	33.33	0.00	0	0
8.) Rate discussion conducted on your performance in assignment and practical by teachers	0.00	66.67	33.33	0	0
9.) Rate whether teaching and non-teaching staff are cooperative	100.00	0	0.00	0	0
10.) Express your suggestions or opinions related to the curriculum you are studying good teaching	50				

Question 1: - Rate how satisfactory are the course contents of your syllabus

Question 2: - Rate how useful is the curriculum prescribed



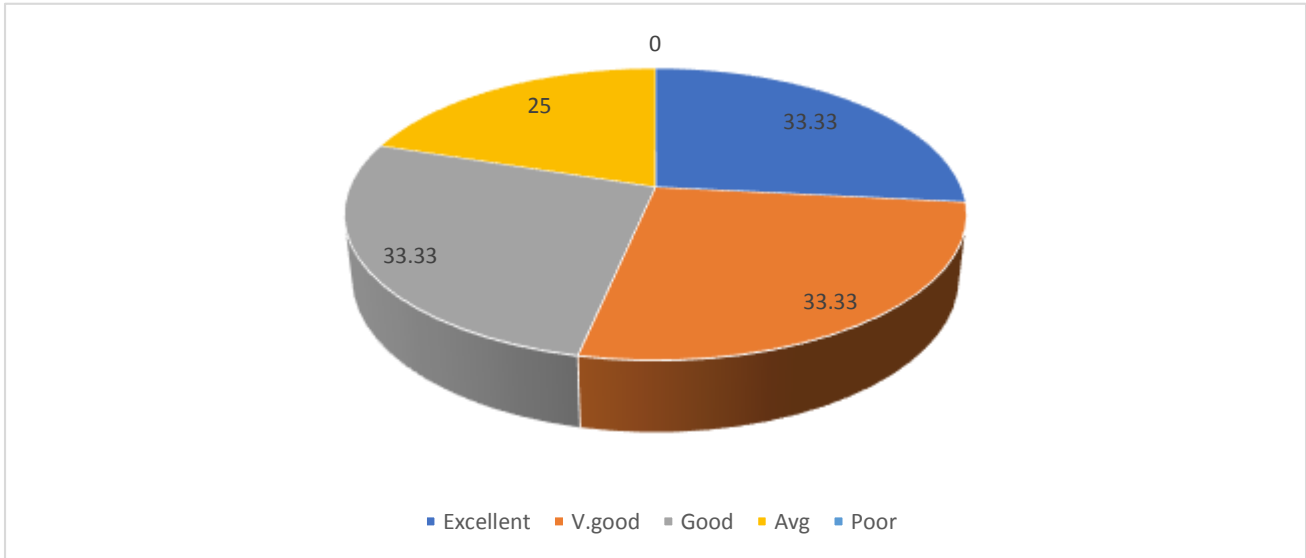

Question 3: - Rate how easily is prescribed reading of the syllabus available to us

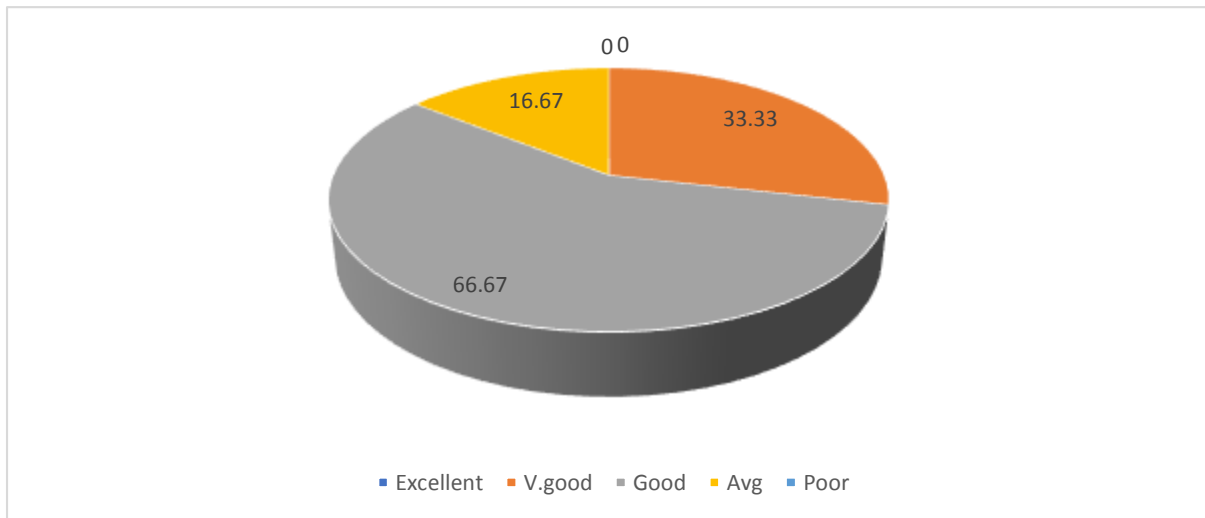

Question 4: - Rate how satisfactory are the depth of the course content

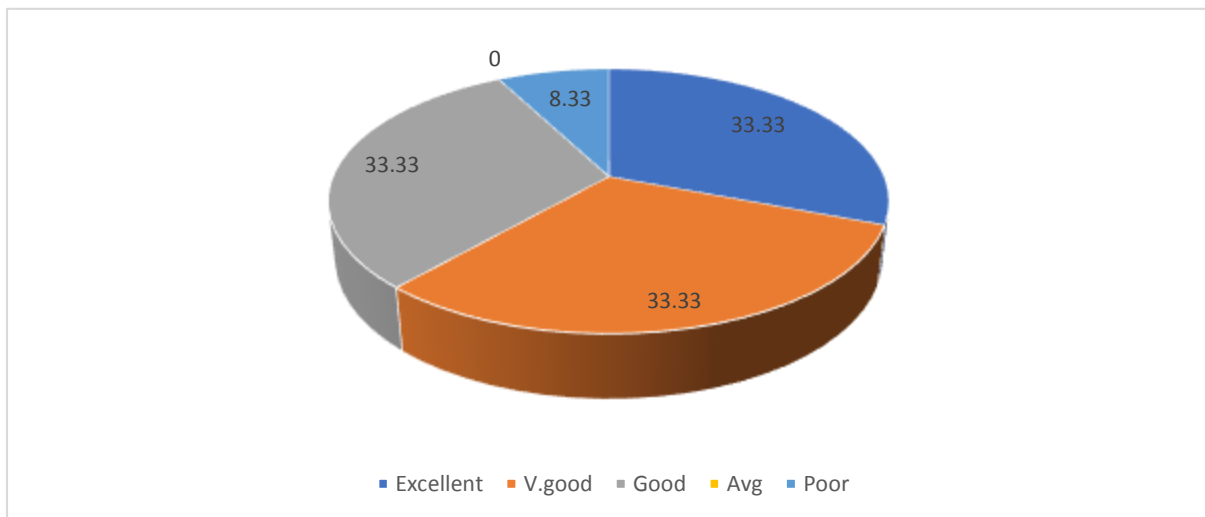

Question 5: - Rate whether the course objectives are clearly presented and met with the designed syllabus

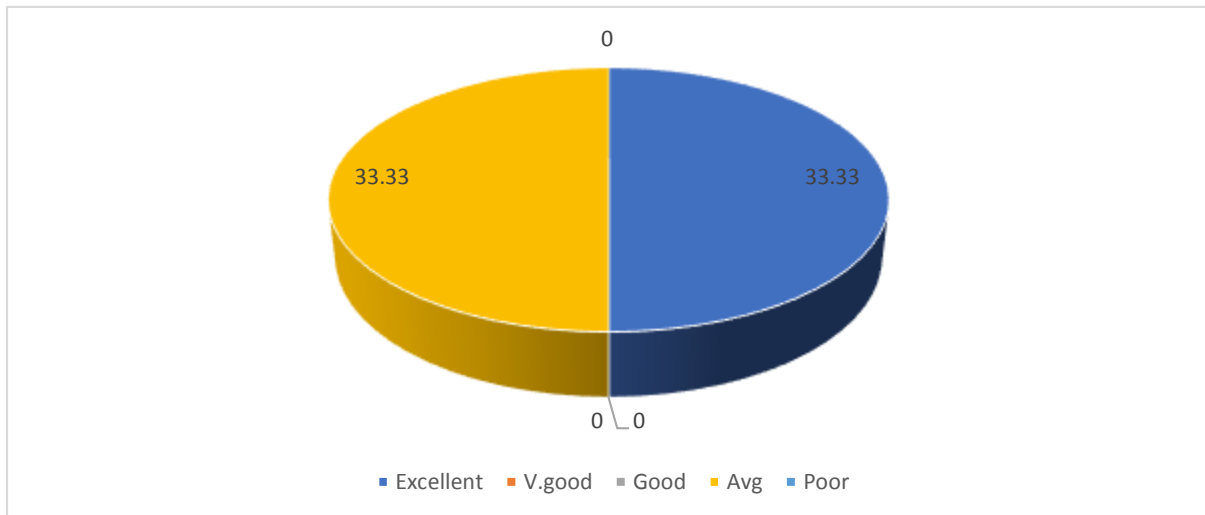

Question 6: - Rate the teacher's guidance in extra-curricular activities soft skills, life skills, and employability skills

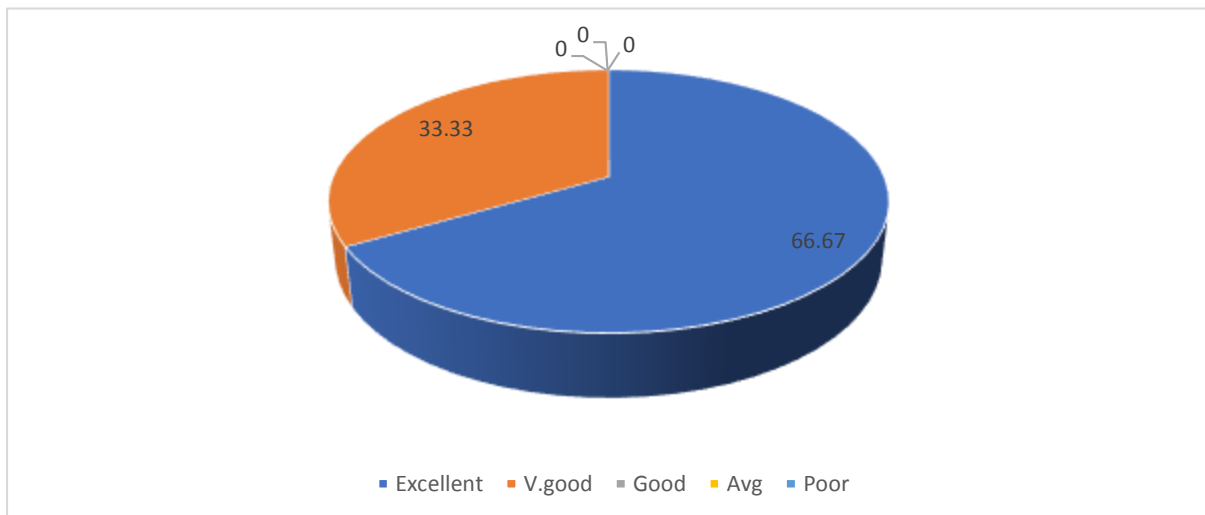

Question 7: - How is teacher's method of teaching

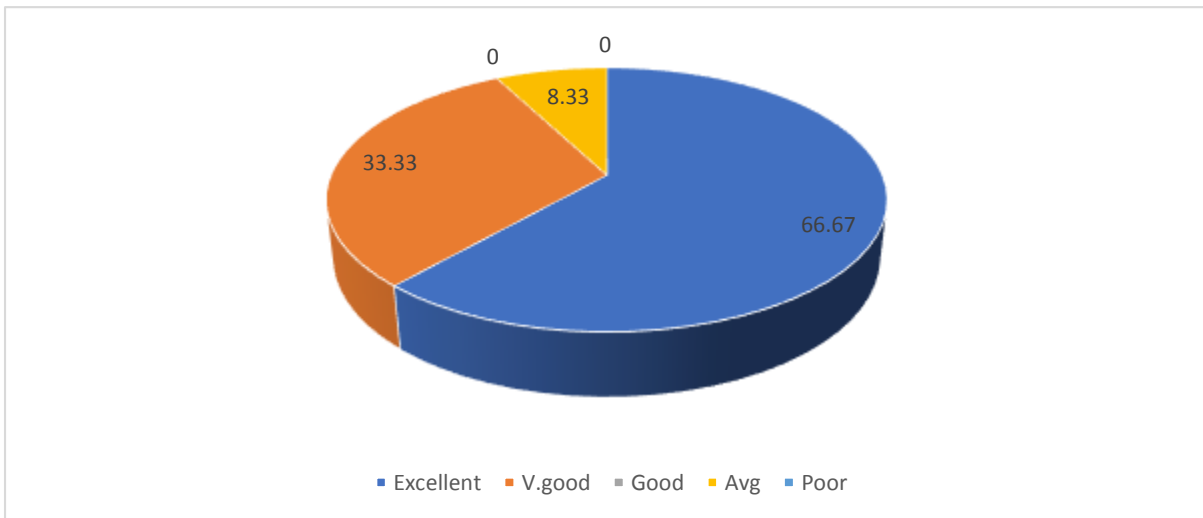

Question 8: -Rate discussion conducted on your performance in assignment and practical by teachers

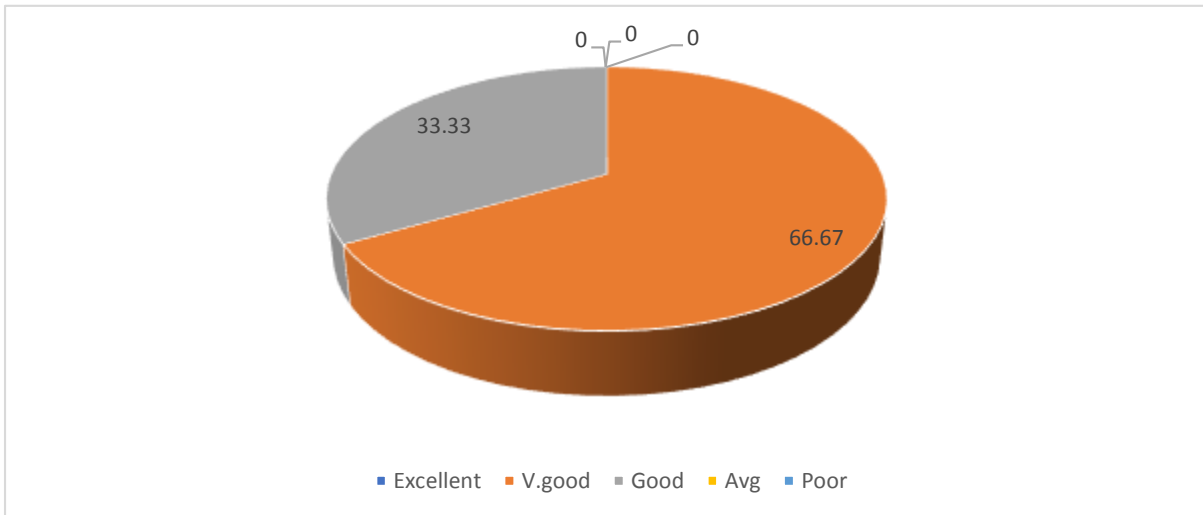

Question 9: - Rate whether teaching and non-teaching staff are cooperative

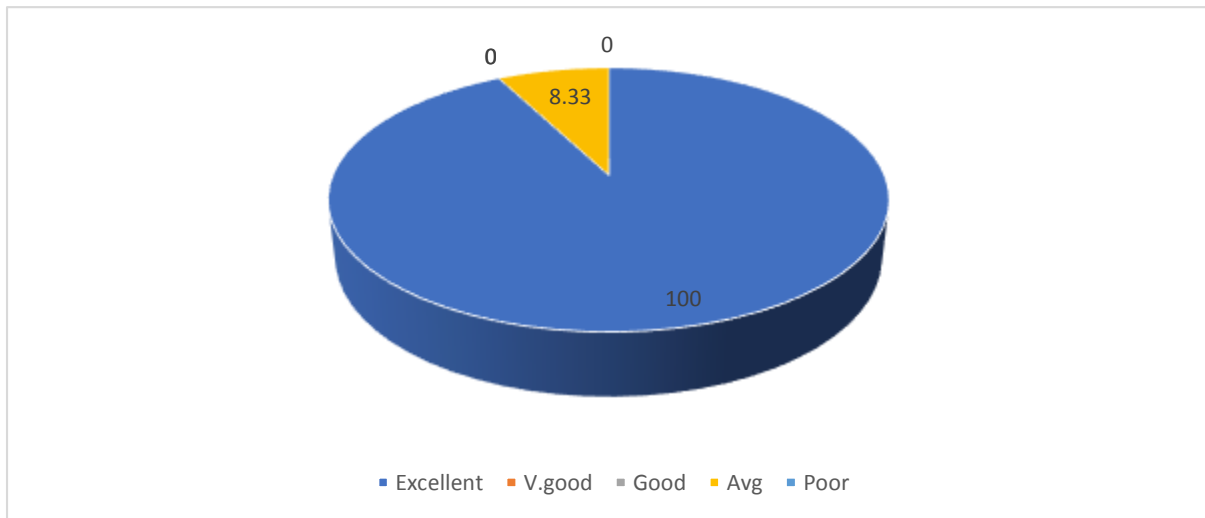

Students Feedback Analysis Report 2018– 2019 (DCA)

Questions	Excellent (in %)	Very Good (in %)	Good (in %)	Average (in %)	Poor (in %)
1.) Rate how satisfactory are the course contents of your syllabus	25	25	50	0	0
2.) Rate how useful is the curriculum prescribed	25	25	50	0	0
3.) Rate how easily is prescribed reading of the syllabus available to us	0	50	50	0	0
4.) Rate how satisfactory are the depth of the course content	25	50	25	0	0
5.) Rate whether the course objectives are clearly presented and met with the designed syllabus	0	25	75	0	0
6.) Rate the teacher's guidance in extra-curricular activities soft skills, life skills, and employability skills	25	75	0	0	0
7.) How is teacher's method of teaching	50	25	25	0	0
8.) Rate discussion conducted on your performance in assignment and practical by teachers	25	25	25	25	0
9.) Rate whether teaching and non-teaching staff are cooperative	75	0	25	0	0
10.) Express your suggestions or opinions related to the curriculum you are studying good teaching	50				



Question 1: - Rate how satisfactory are the course contents of your syllabus

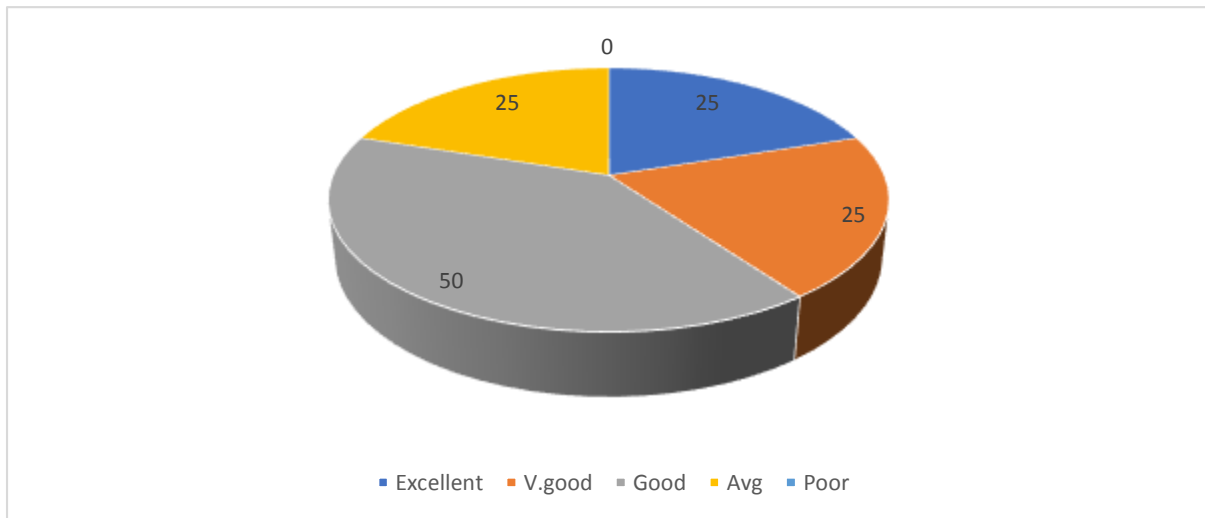

Question 2: - Rate how useful is the curriculum prescribed

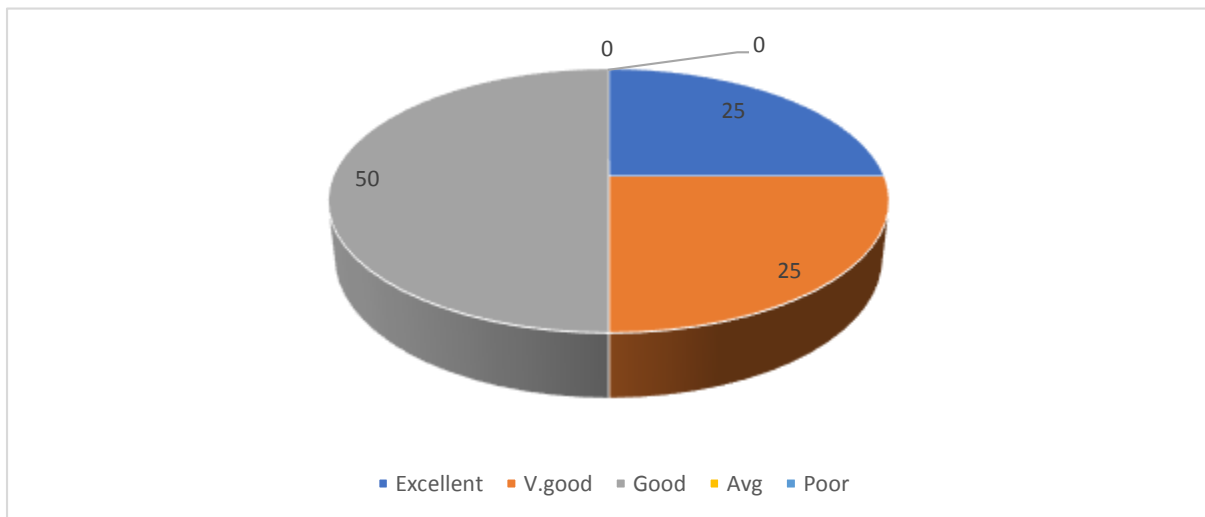

Question 3: - Rate how easily is prescribed reading of the syllabus available to us

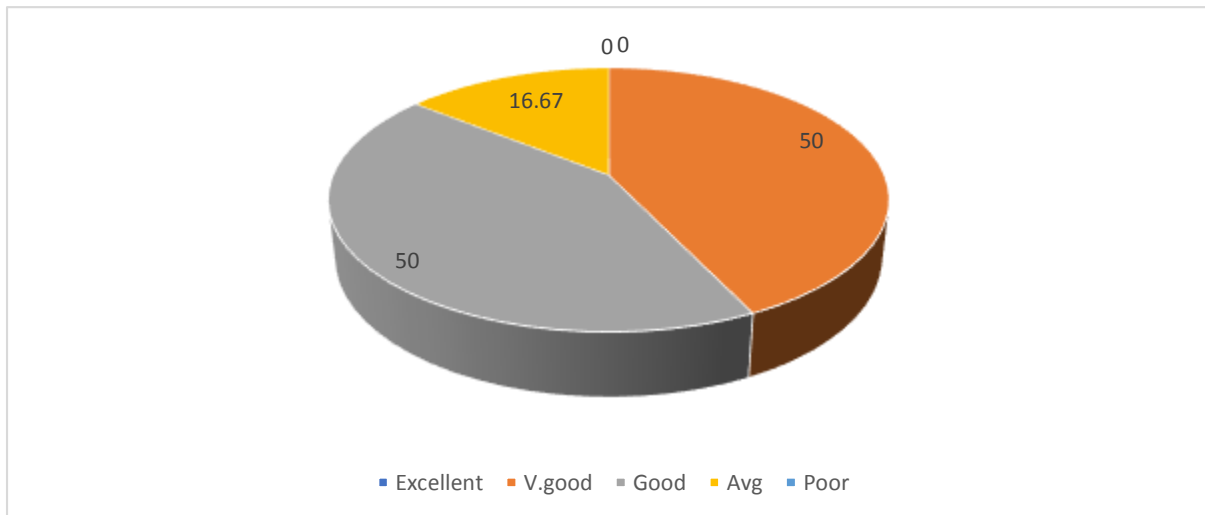

Question 4: - Rate how satisfactory are the depth of the course content

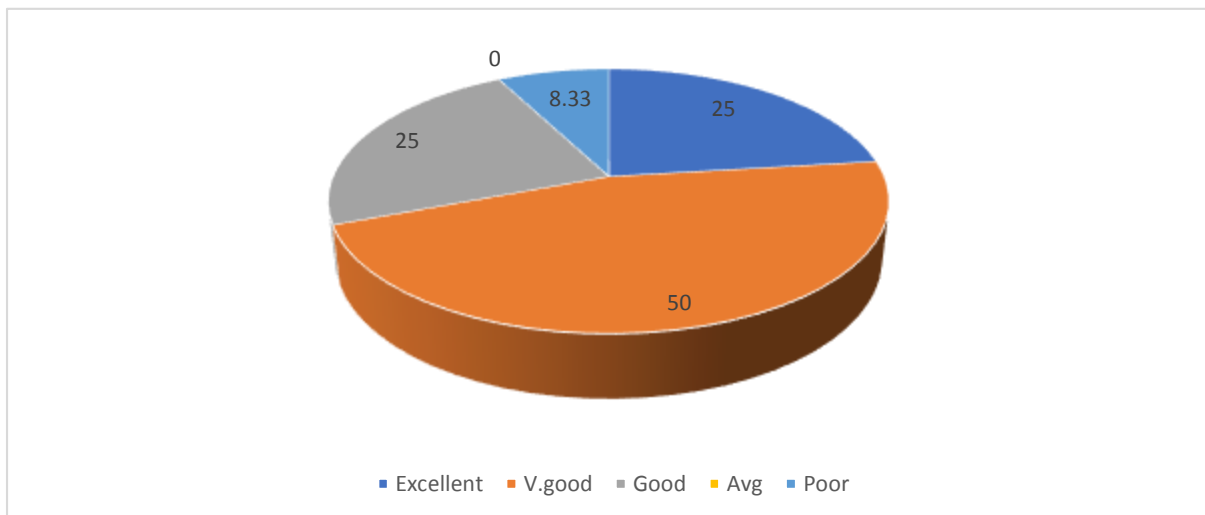

Question 5: - Rate whether the course objectives are clearly presented and met with the designed syllabus

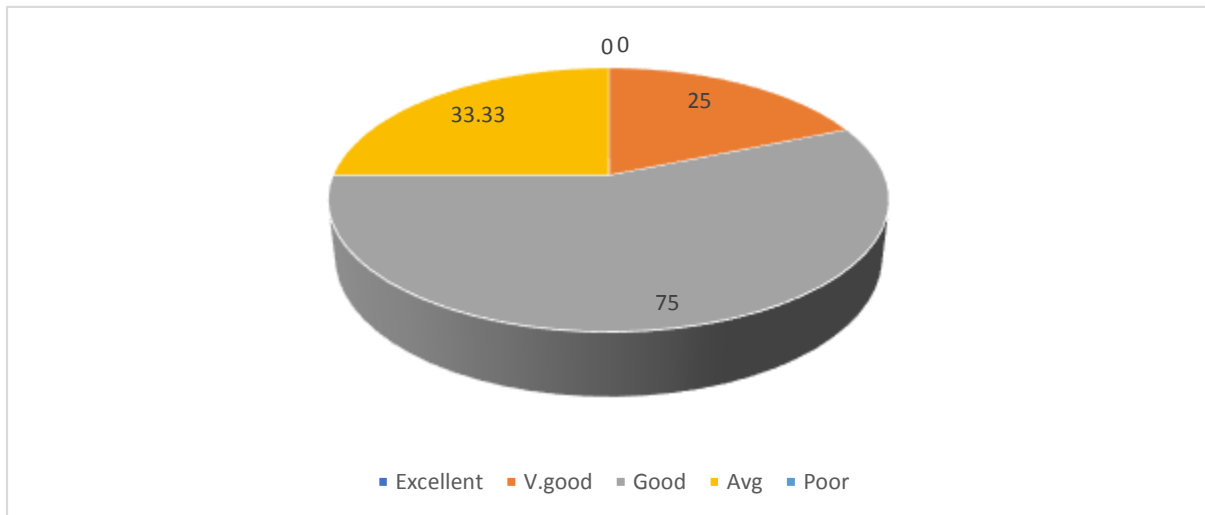

Question 6: - Rate the teacher's guidance in extra-curricular activities soft skills, life skills, and employability skills

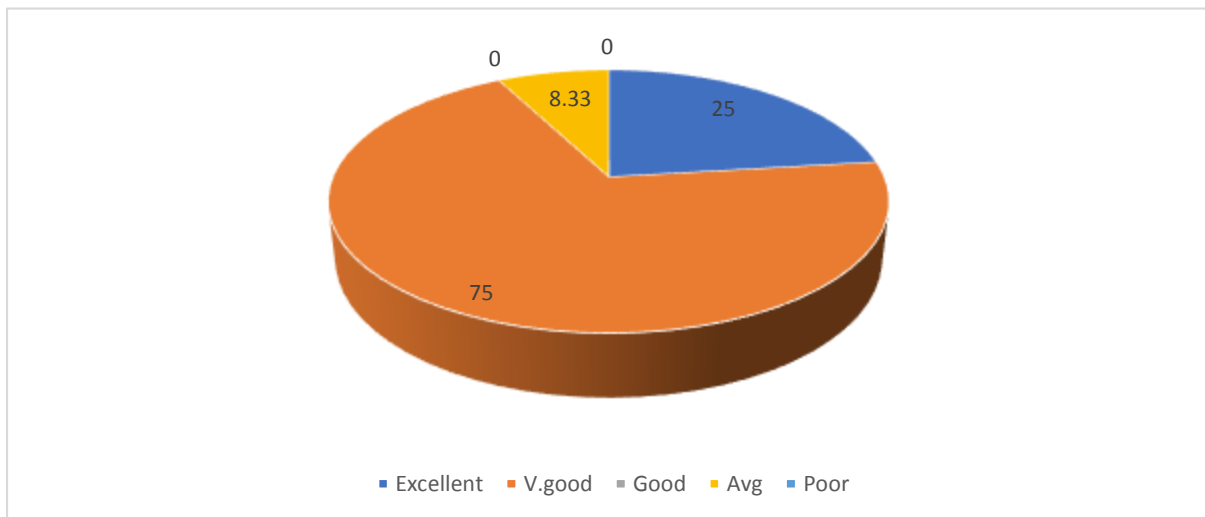

Question 7: - How is teacher's method of teaching

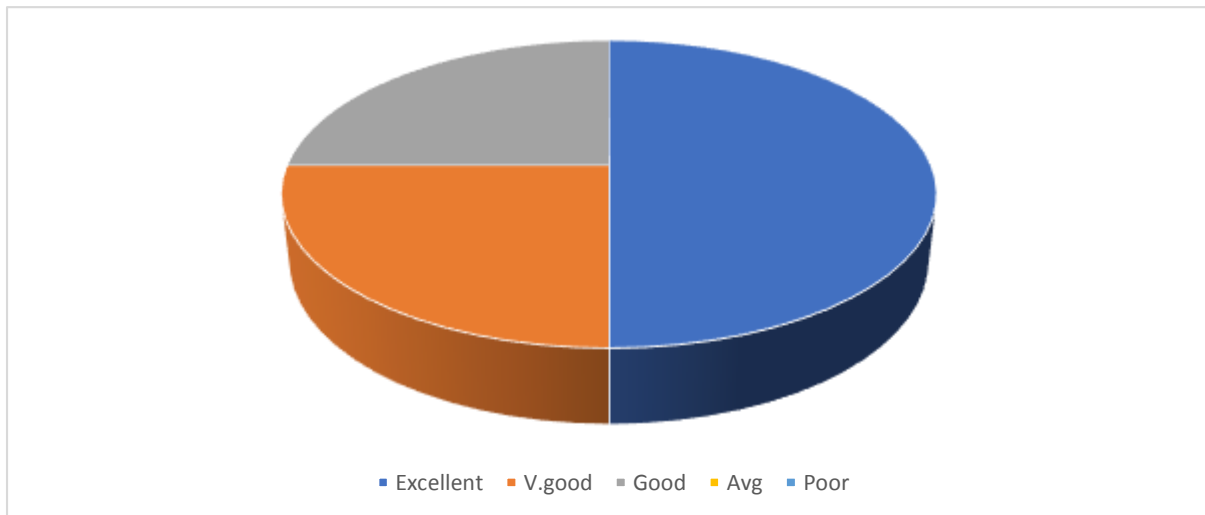

Question 8: -Rate discussion conducted on your performance in assignment and practical by teachers

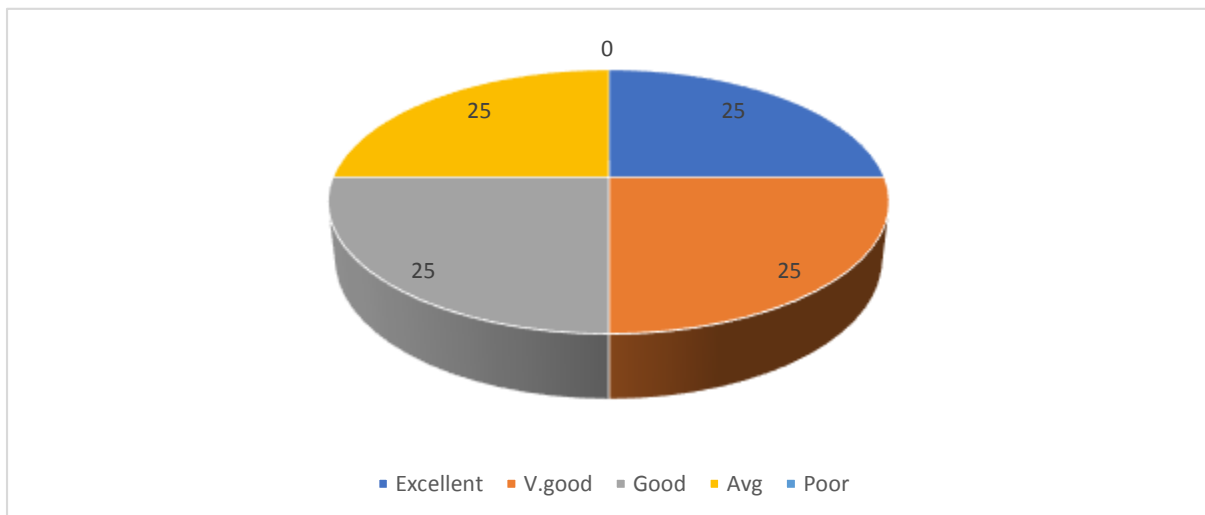

Question 9: - Rate whether teaching and non-teaching staff are cooperative

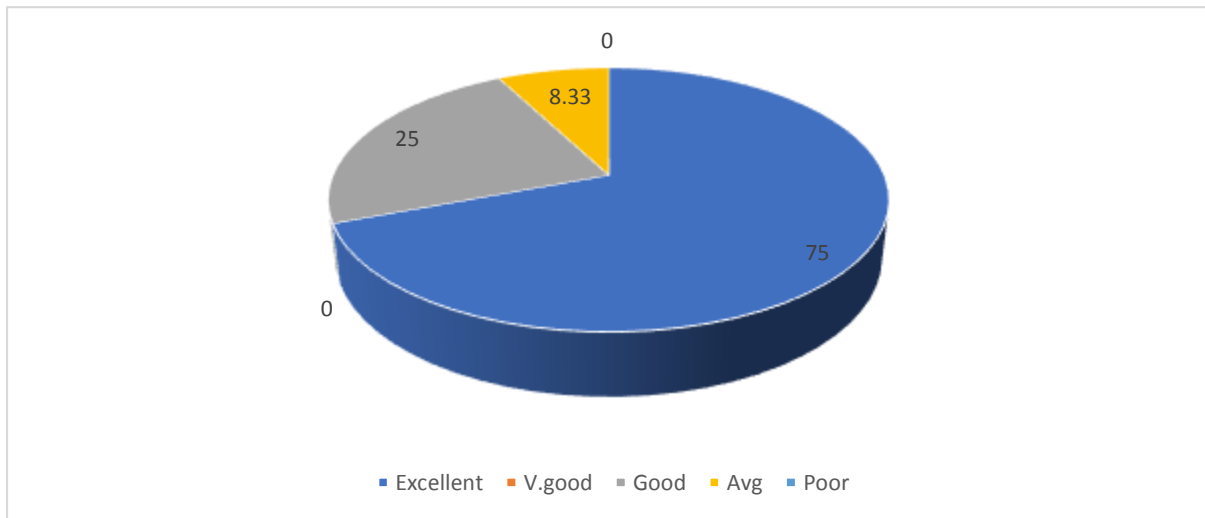

Teacher Feedback Analysis Sheet

Questions	Strongly	Agree	Neutral	Disagree	Strongly
	Agree (in %)	Agree (in %)	Neutral (in %)	Disagree (in %)	Disagree (in %)
1.) The Syllabus is defined in a way to clarify your teaching goals and expectations of students	43.75	43.75	6.25	6.25	0
2.) The syllabus bridges the gap between industry standards or current global scenarios and academic	31.25	43.75	18.75	6.25	0
3.) The easy of timely coverage of syllabus is achieved in the mentioned number of hours	31.25	56.25	12.5	0	0
4.) Number of reference material and books available for the topics are mentioned in the syllabus	43.75	25	6.25	25	0
5.) The syllabus is inline with learning with (in terms skills, consent, knowledge, analytical skill or broadening perspectives)	12.5	62.5	18.75	6.25	0
6.) Are you satisfied with your job	81.25	18.75	0	0	0
7.) Syllabus is need based	31.25	62.5	6.25	0	0
8.) Any Suggestion	50				



Question 1: - The Syllabus is defined in a way to clarify your teaching goals and expectations of students

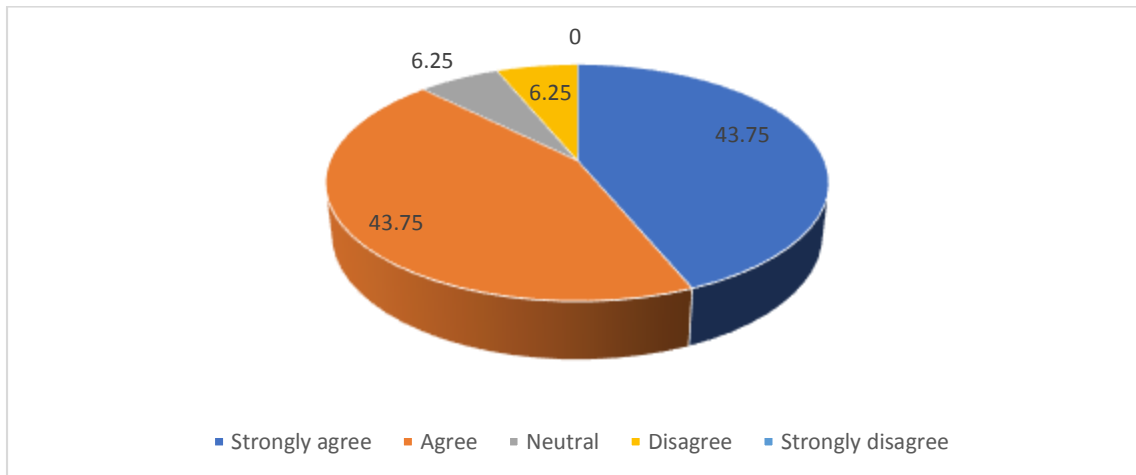

Question 2: - The syllabus bridges the gap between industry standards or current global scenarios and academic

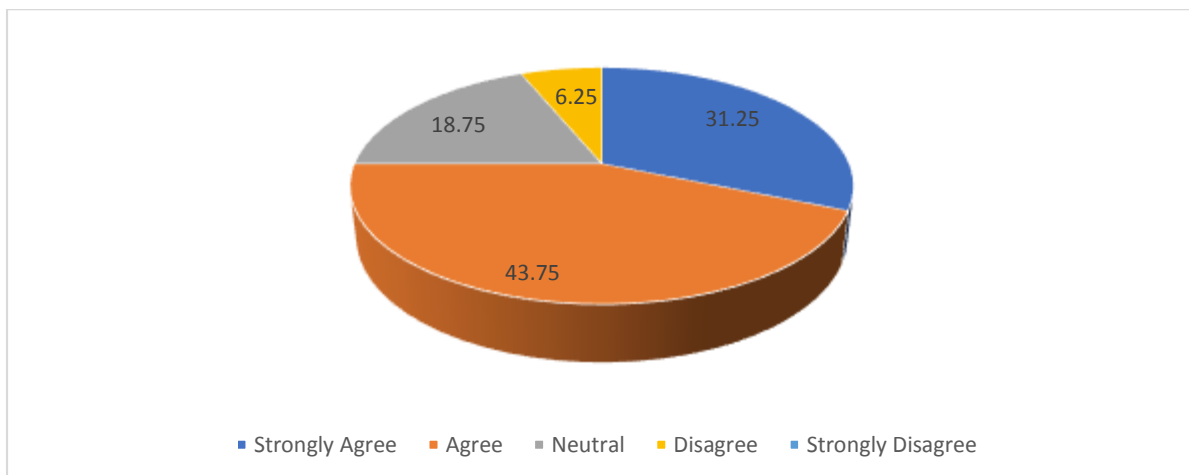

Question 3: - The easy of timely coverage of syllabus is achieved in the mentioned number of hours

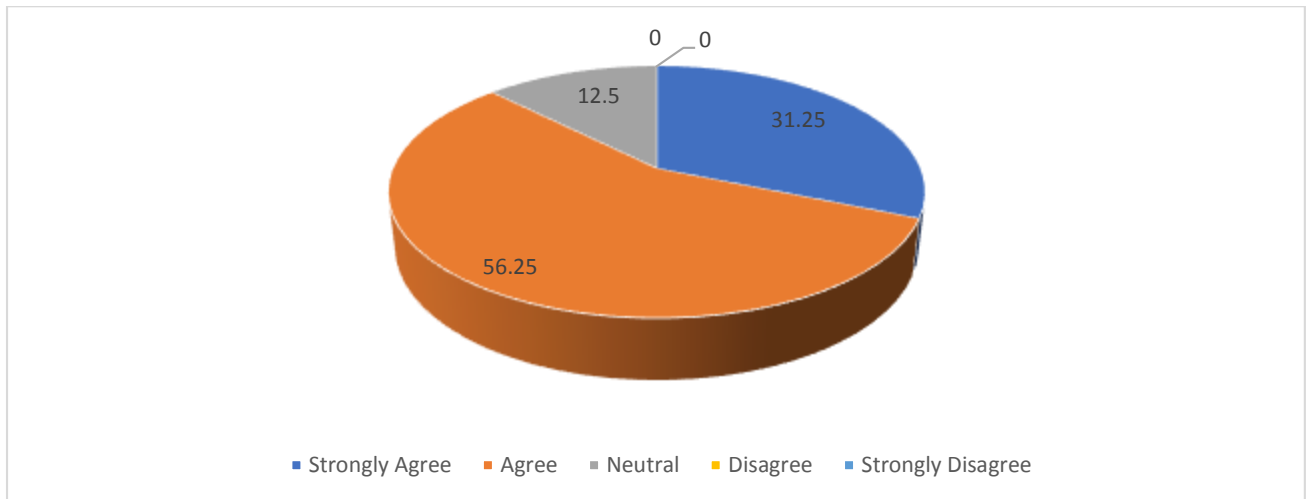

Question 4: -Number of reference material and books available for the topics are mentioned in the syllabus

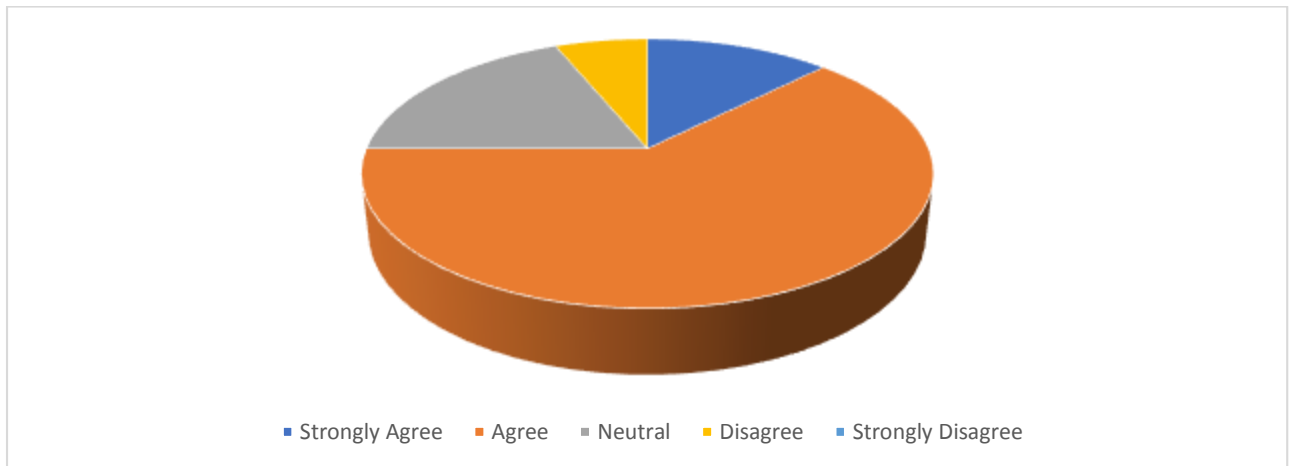

Question 5: - The syllabus is in line with learning with (in terms skills, consent, knowledge, analytical skill or broadening perspectives)

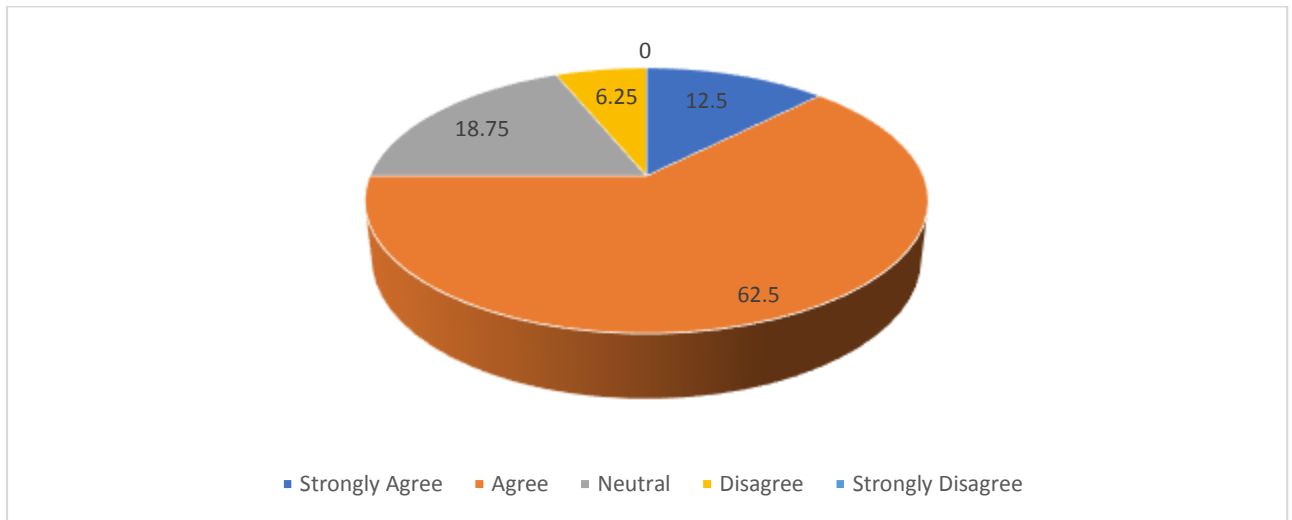

Question 6: -Are you satisfied with your job

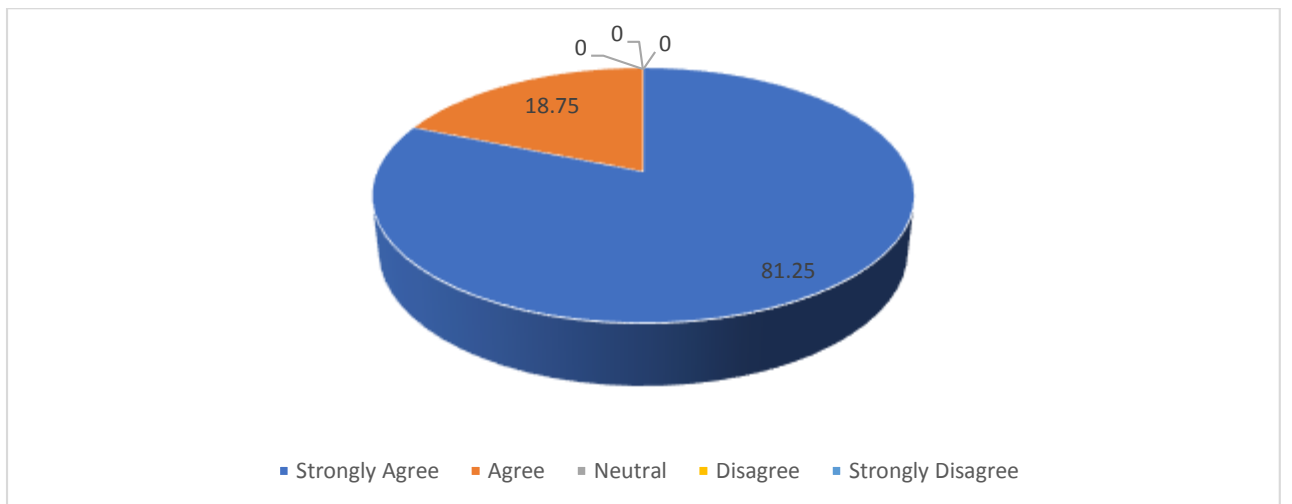

Question 7 :- Syllabus is need based

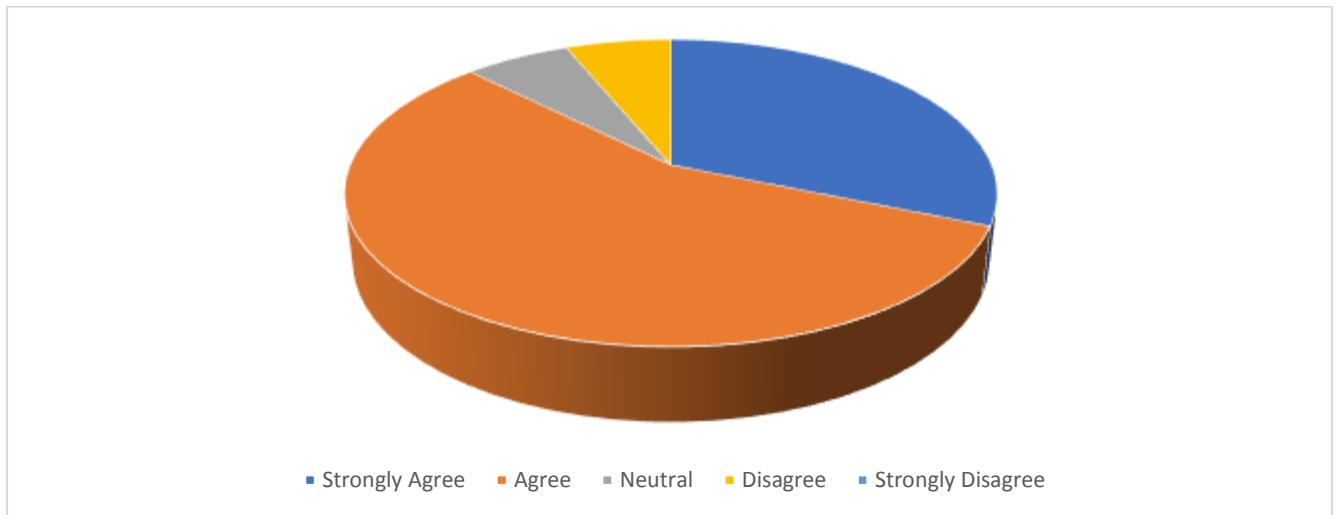

Alumni Feedback Form

Alumni Feedback Form					
Questions	Excellent (in %)	V. Good (in %)	Good (in %)	Average (in %)	Poor (in %)
1) How do you rate development activities organized by Institute for your overall development?	50	27.5	17.5	2.5	2.5
2) Rate the adequacy of following? a. Library b. computer facilities c. internet/wi-fi	17.5	45	22.5	15	0
3) Rate the student counselling activity	22.5	32.5	27.5	15	2.5
4) Whether the teaching and non-teaching staff cooperative	37.5	32.5	10	15	5
5) Rate the following academic initiatives taken by the Institute to improve technical? know how of the students a. mini projects b. seminars & workshop	30	30	32.5	5	2.5
6) Training classes for bridging industry academic gap	20	47.5	20	7.5	5
7) Did the T&P cell provide ample on /off campus placement opportunities	30	27.5	22.5	5	15
8) Did the knowledge imparted at IMRD contributed in your development	27.5	35	25	12.5	0
9) Do you receive regular updates from the institute trough mails/calls/SMS/E-bulleting/Facebook/Whats app etc?	42.5	27.5	10	10	10
10) Are you interested to conduct any guest lecture / special talk / motivational session	40	37.5	12.5	10	0



Question 1 :- How do you rate development activities organized by Institute for your overall development?

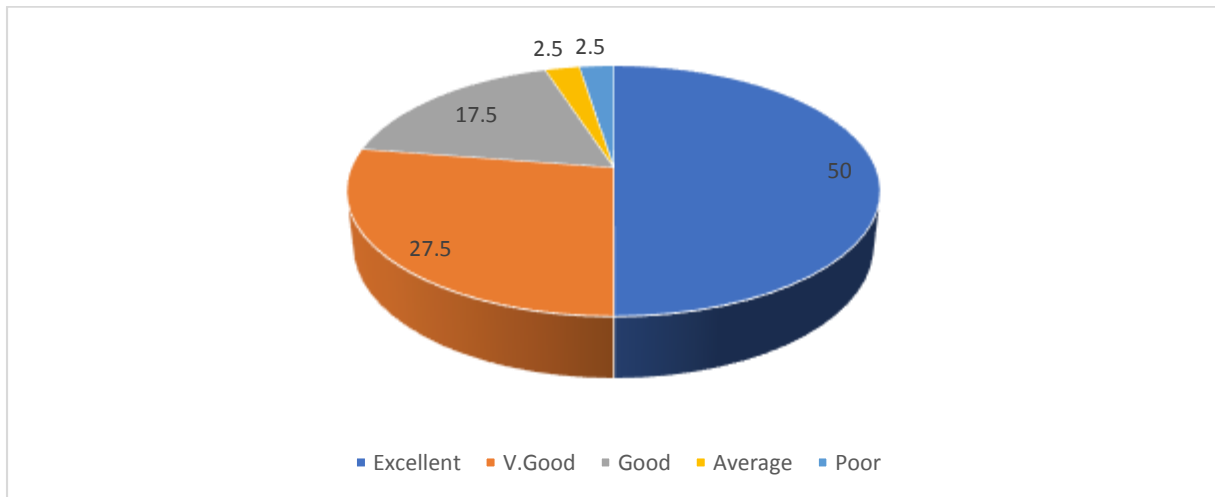

Question 2 :- Rate the adequacy of following ?

- a. Library
- b. Computer facilities
- c. Internet/wi-fi

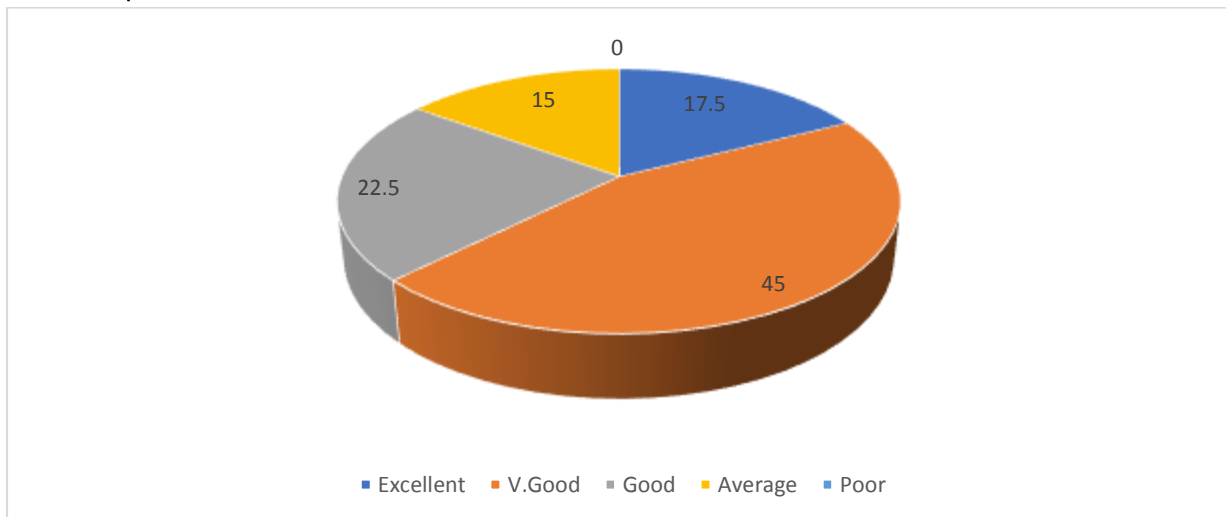

Question 3: - Rate the student counselling activity

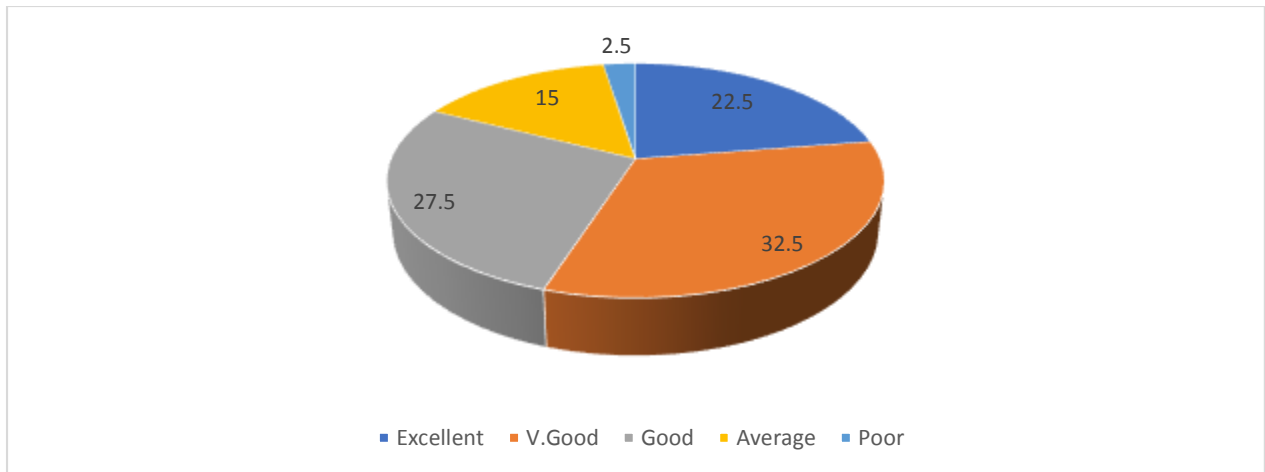

Question 4: - Whether the teaching and non-teaching staff cooperative

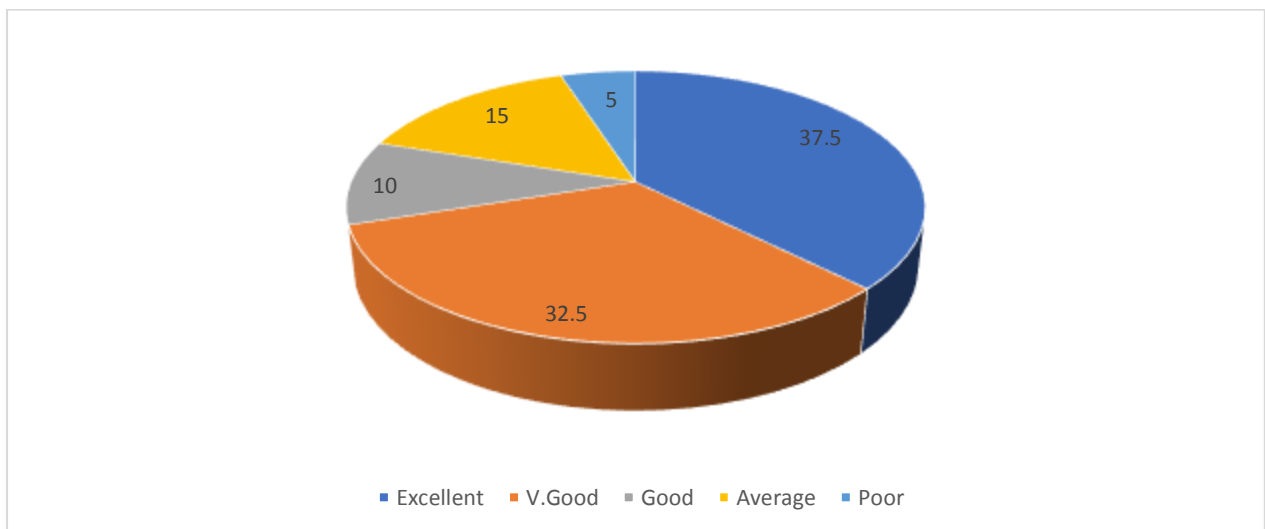

Question 5 :- Rate the following academic initiatives taken by the Institute to improve technical know-how of the students

a. Mini projects

b. Seminars & workshop

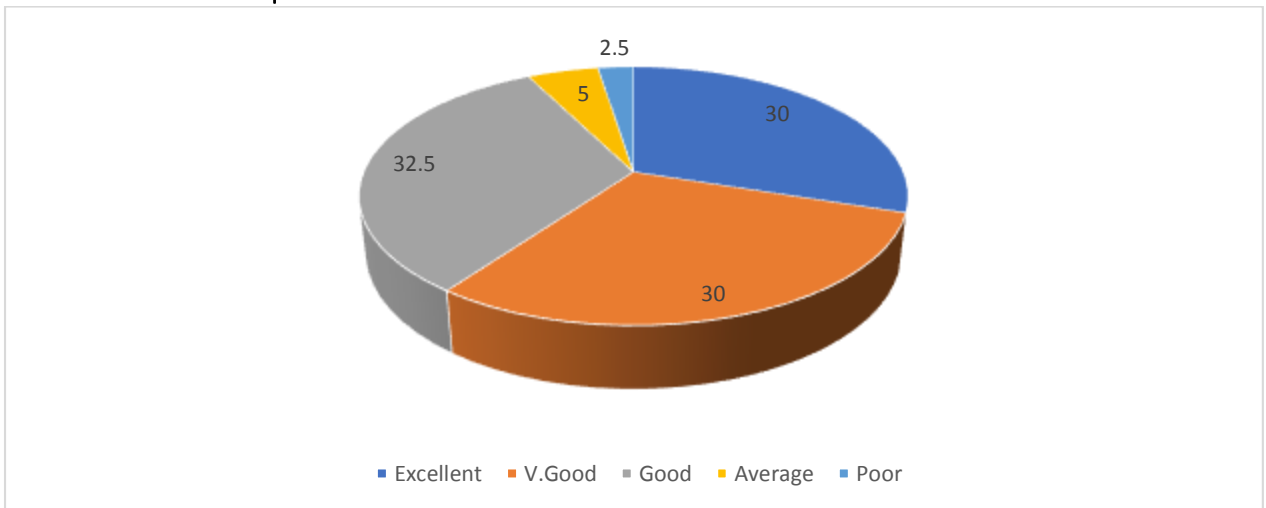

Question 6: - Training classes for bridging industry academic gap

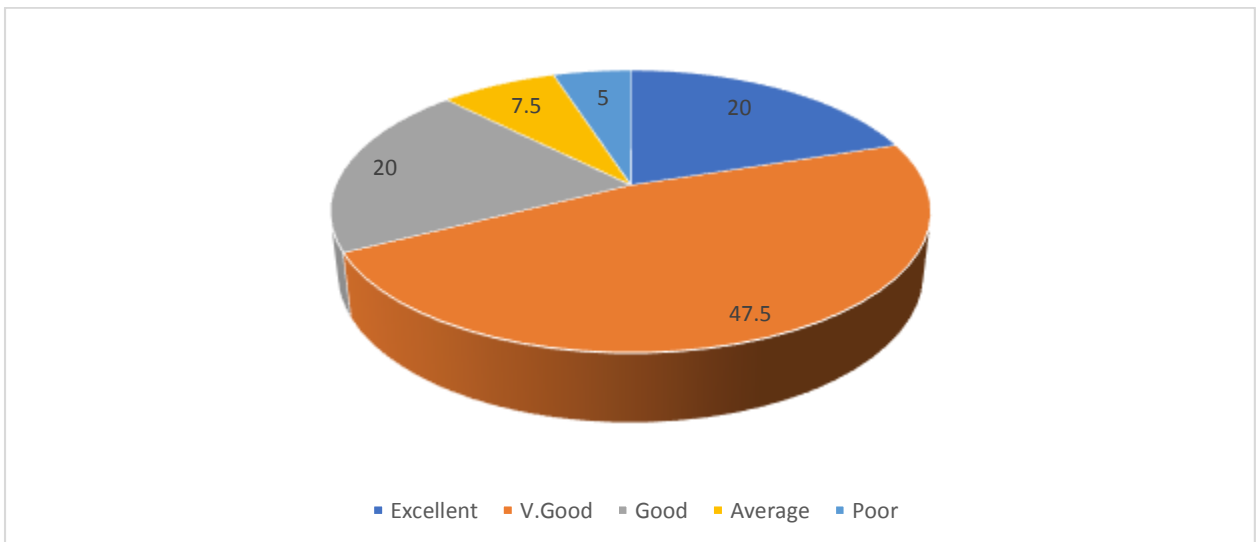

Question 7: -Did the T&P cell provide ample on /off campus placement opportunities

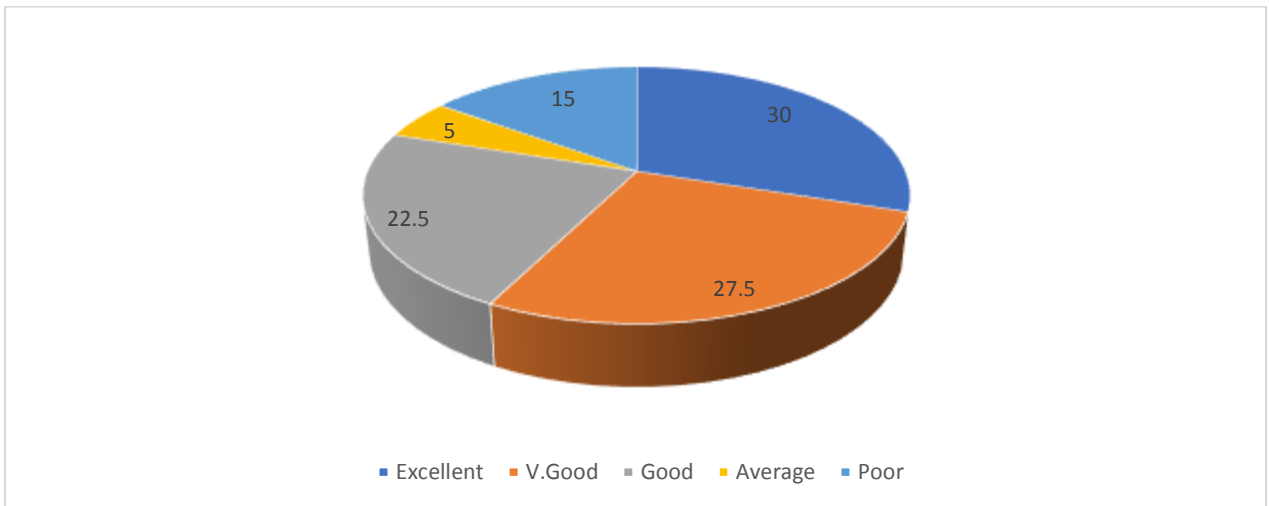

Question 8: - Did the knowledge imparted at IMRD contributed in your development

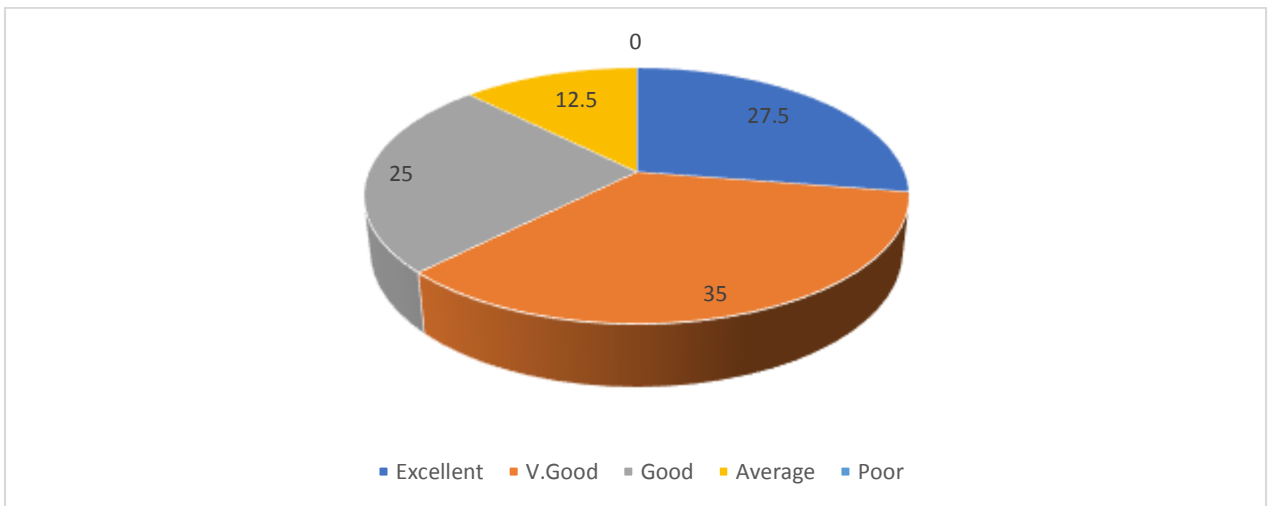

Question 9: - Do you receive regular updates from the institute through mails/calls/SMS/E-bulleting/Facebook/What's app etc?

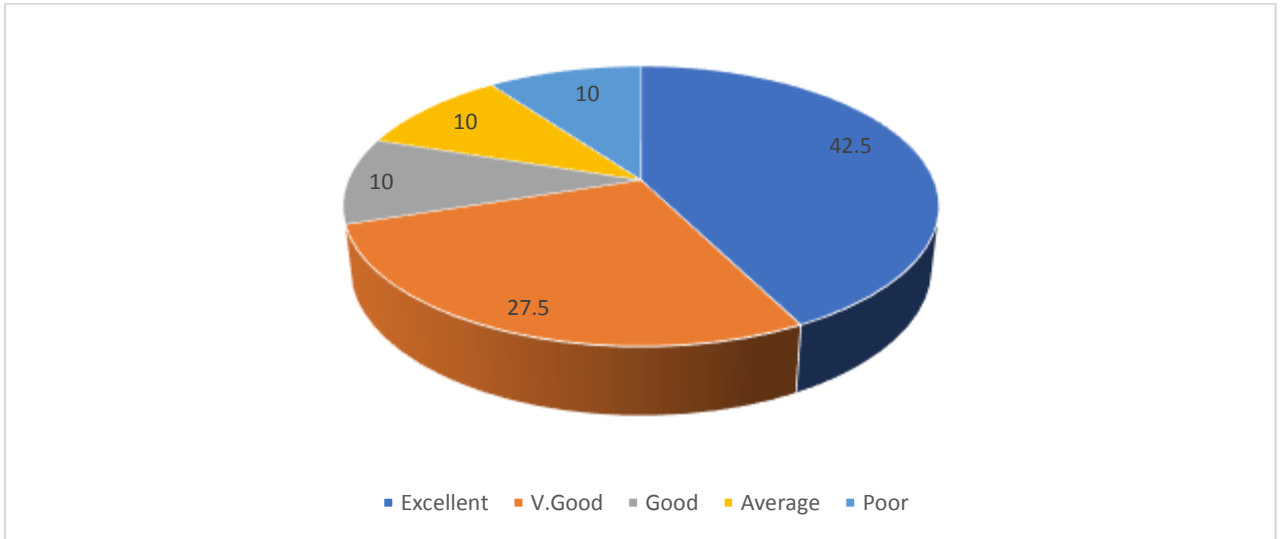

Question 10: - Are you interested to conduct any guest lecture / special talk / motivational session

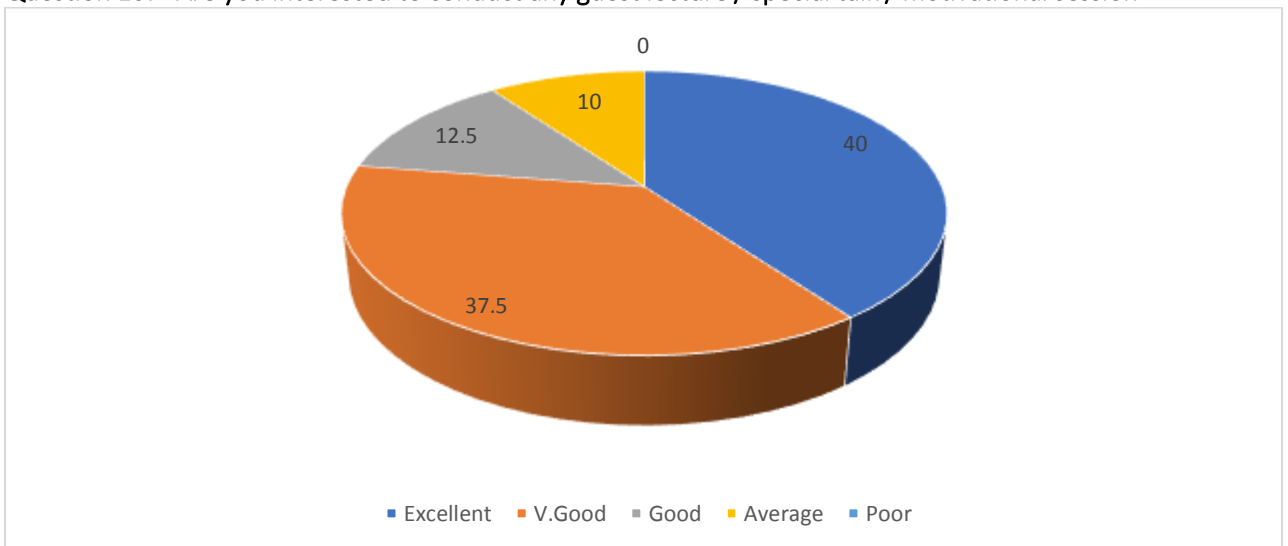

Parent's Feedback form (2022-23)

Name:

Sr. no (अनुक्रमांक)	Features (वैशिष्ट्ये)	Excellent (उत्कृष्ट)	V. Good (खुप चांगले)	Good (चांगले)	Average (सरासरी)	Poor (अनुकंपनीय)
1.	Vision & Mission statement of the institute (संस्थेचे व्हिजन आणि मिशन स्टेटमेंट)	59.25926	3.703704	22.22222	14.81481	0
2.	Infrastructure Facilities (पायाभूत सुविधा)	18.51852	55.55556	14.81481	7.407407	3.703704
3.	Effectiveness of NMU syllabus (NMU अभ्यासक्रमाची प्रभावीता)	44.44444	14.81481	25.92593	11.11111	3.703704
4.	The teaching – learning Environment (अध्यापन - शिक्षण पर्यावरण)	25.92593	14.81481	29.62963	14.81481	14.81481
5.	Learning Resources such as Library, Internet, Computer etc. (वाचनालय, इंटरनेट, संगणक इ.)	51.85185	11.11111	18.51852	3.703704	14.81481
6.	System of Monitoring Students Progress	25.92593	29.62963	29.62963	11.11111	3.703704



	(विद्यार्थ्यांच्या प्रगतीचे निरीक्षण करण्याची प्रणाली)					
7.	Encouragement provided to students for Participation in Academy Forums (अकादमी मंचांमध्ये सहभागी होण्यासाठी विद्यार्थ्यांना प्रोत्साहन दिले जाते)	40.74074	14.81481	14.81481	11.11111	18.51852
8.	Competence & Commitment of Faculty (प्राध्यापकांची क्षमता आणि वचनबद्धता)	44.44444	14.81481	29.62963	11.11111	0
9.	Co-curricular and Extracurricular activities (सह-अभ्यासक्रम आणि अभ्यासक्रमेतर क्रियाकलाप)	25.92593	29.62963	18.51852	18.51852	7.407407
10.	Enhancement of Student's Personality (विद्यार्थ्यांचे व्यक्तिमत्व वाढवणे)	18.51852	18.51852	29.62963	7.407407	25.92593



1 Vision & Mission statement of the institute

(संस्थेचे व्हिजन आणि मिशन स्टेटमेंट)

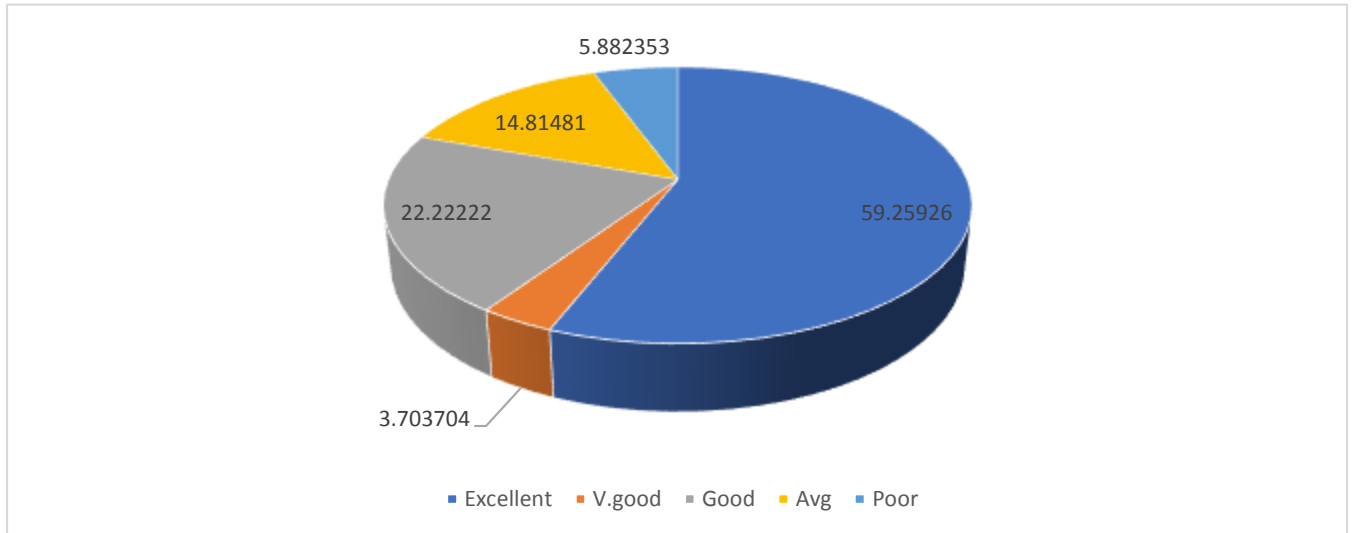

2. Infrastructure Facilities

(पायाभूत सुविधा)



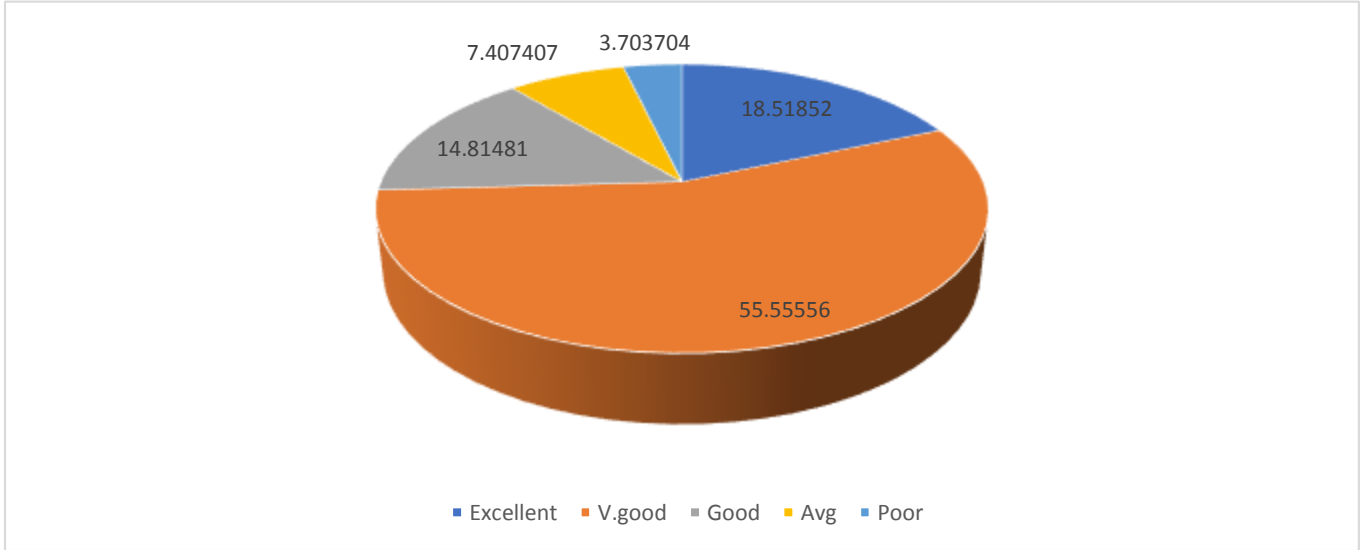

3. Effectiveness of NMU syllabus
(NMU अभ्यासक्रमाची प्रभावीता)

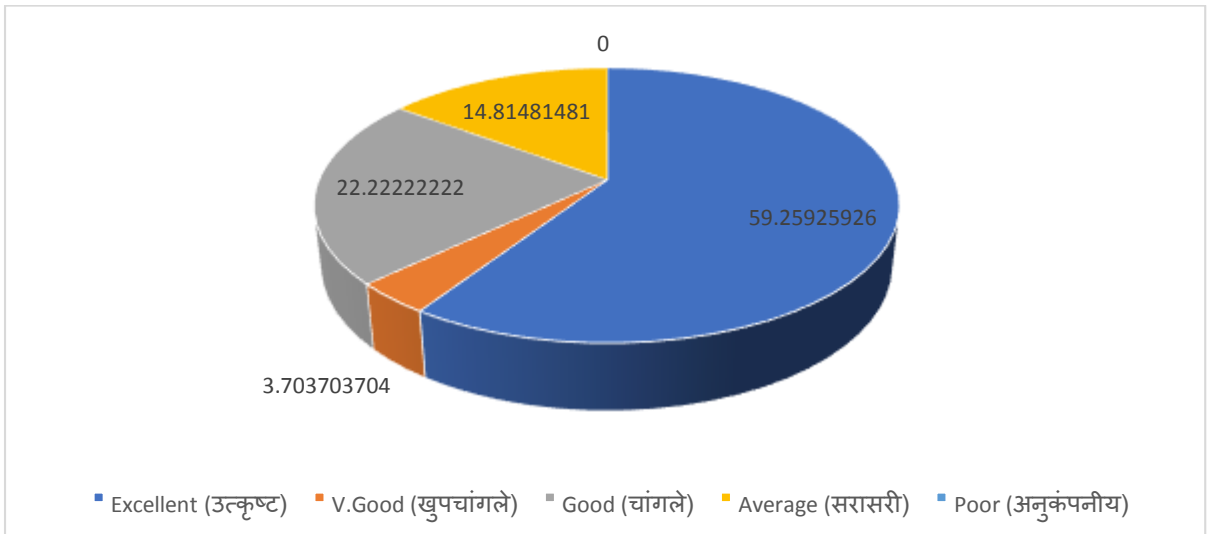

4 The teaching – learning Environment
(अध्यापन - शिक्षण पर्यावरण)

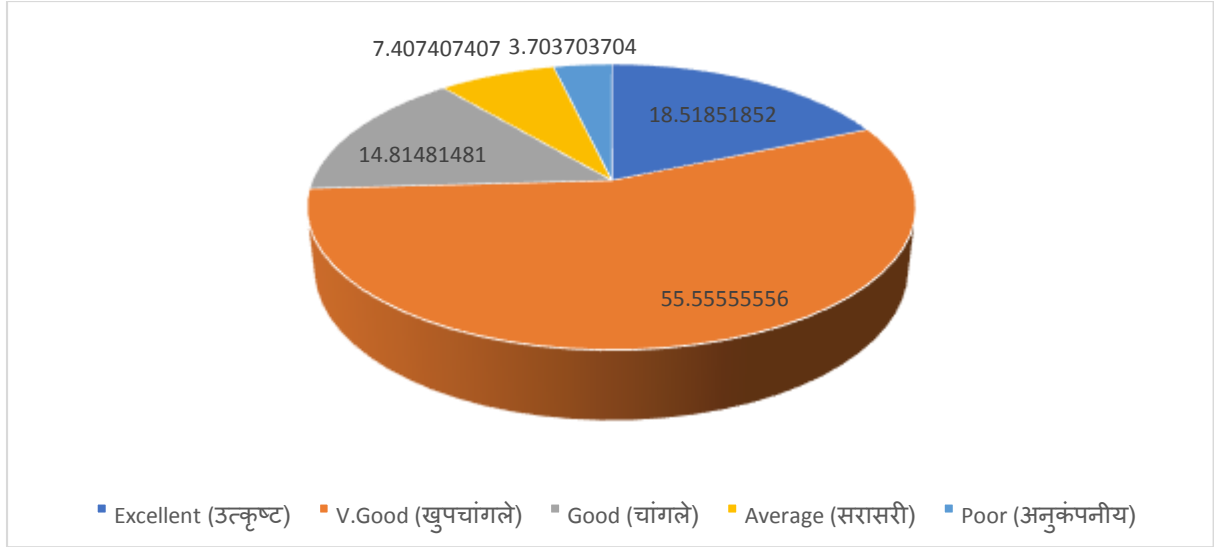

5. Learning Resources such as Library, Internet, Computer etc.
(वाचनालय, इंटरनेट, संगणक इ.)



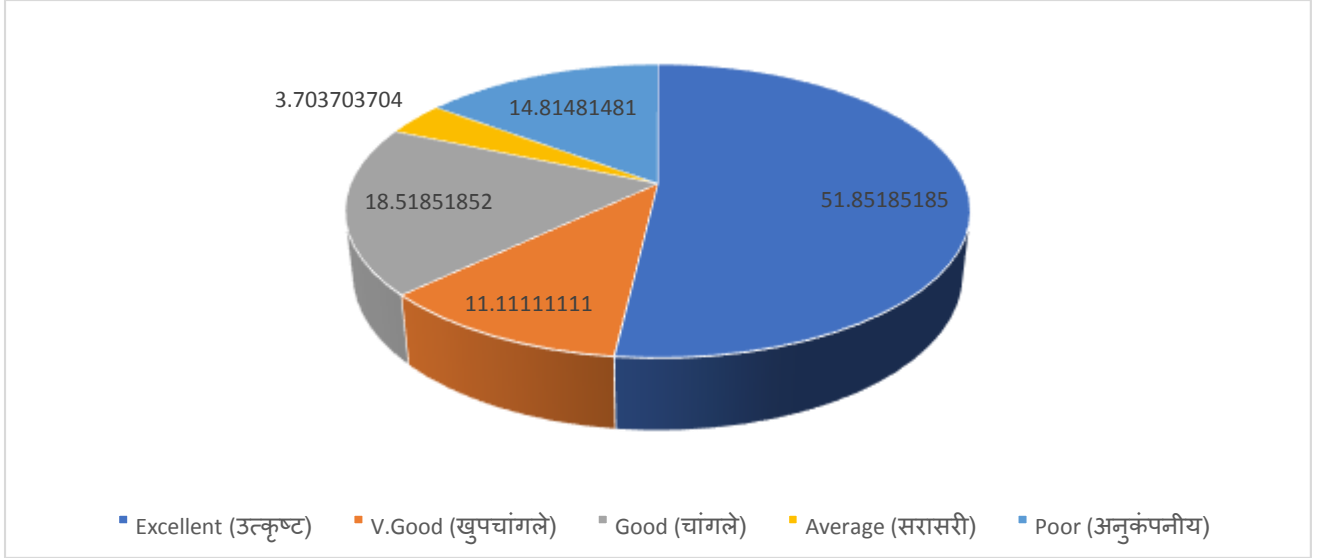

6. System of Monitoring Students Progress
 (विद्यार्थ्यांच्या प्रगतीचे निरीक्षण करण्याची प्रणाली)

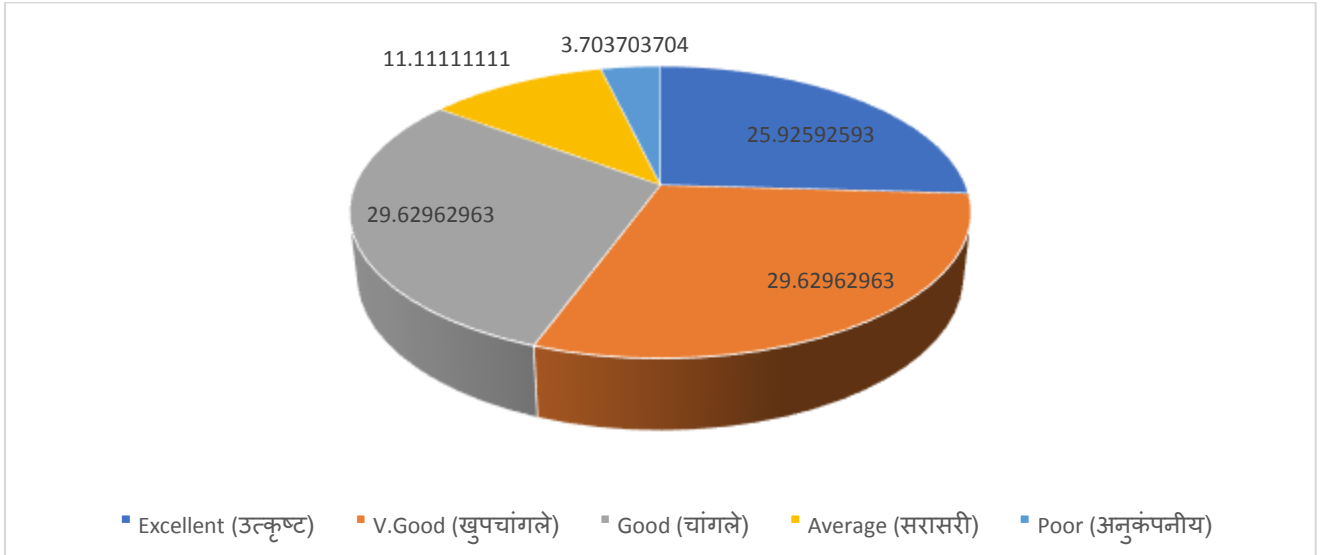

7. Encouragement provided to students for Participation in Academy Forums
(अकादमी मंचांमध्ये सहभागी होण्यासाठी विद्यार्थ्यांना प्रोत्साहन दिले जाते)

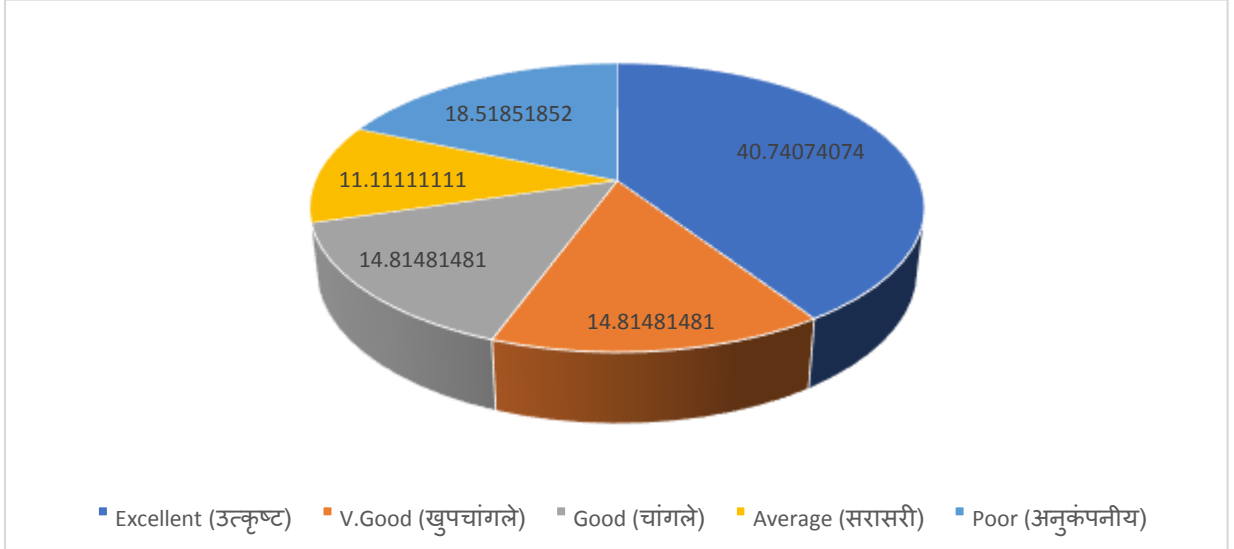

8. Competence & Commitment of Faculty
(प्राध्यापकांची क्षमता आणि वचनबद्धता)

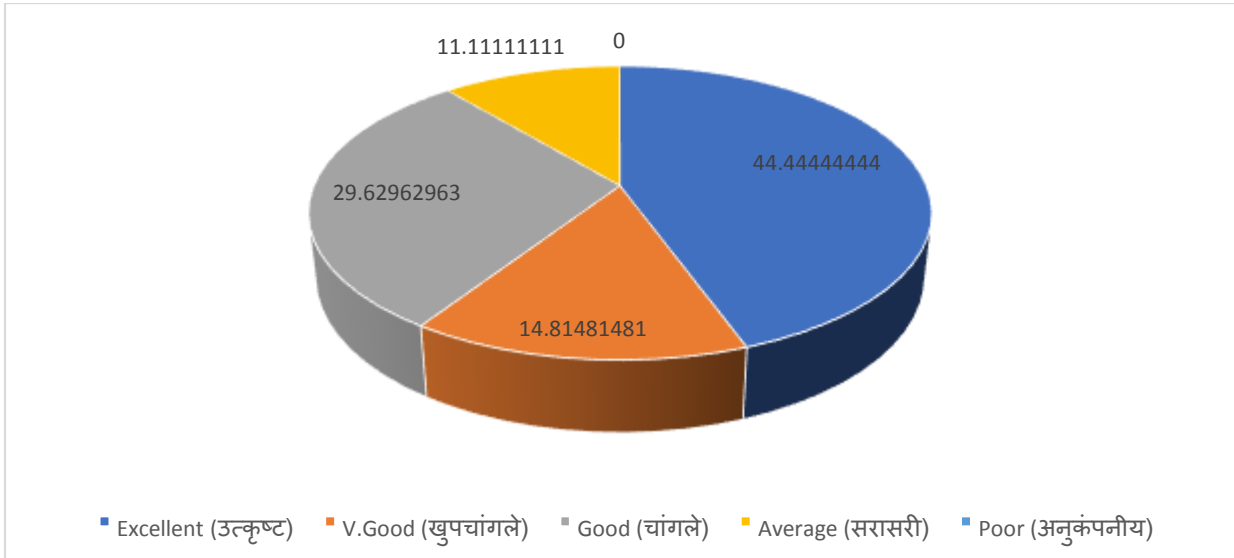

9. Co-curricular and Extracurricular activities

(सह-अभ्यासक्रम आणि अभ्यासक्रमेतर क्रियाकलाप)

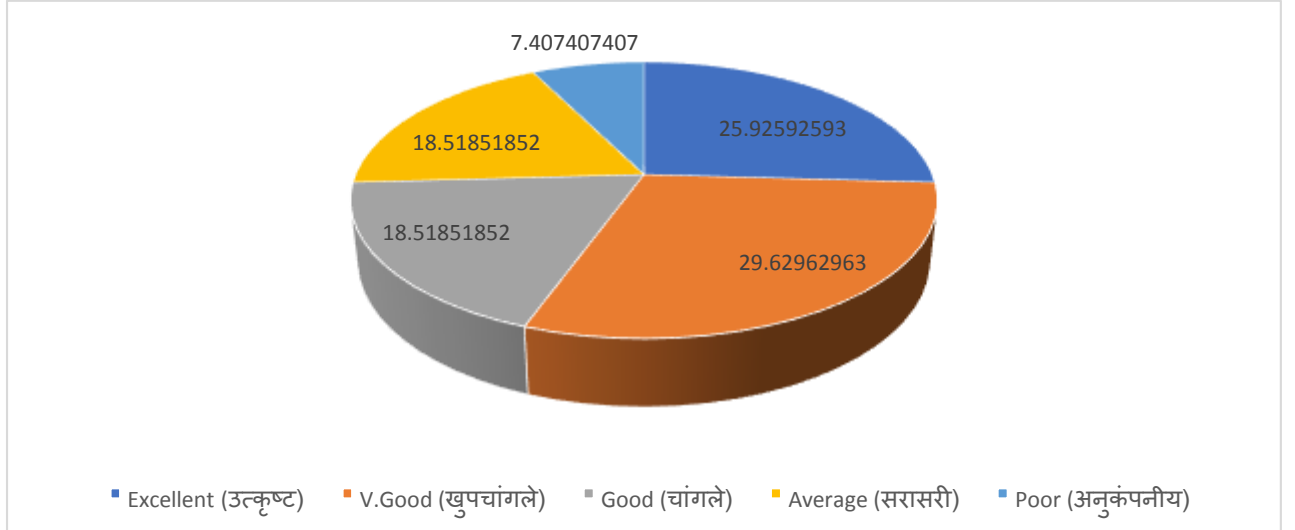

10. Enhancement of Student's Personality

(विद्यार्थ्यांचे व्यक्तिमत्व वाढवणे)

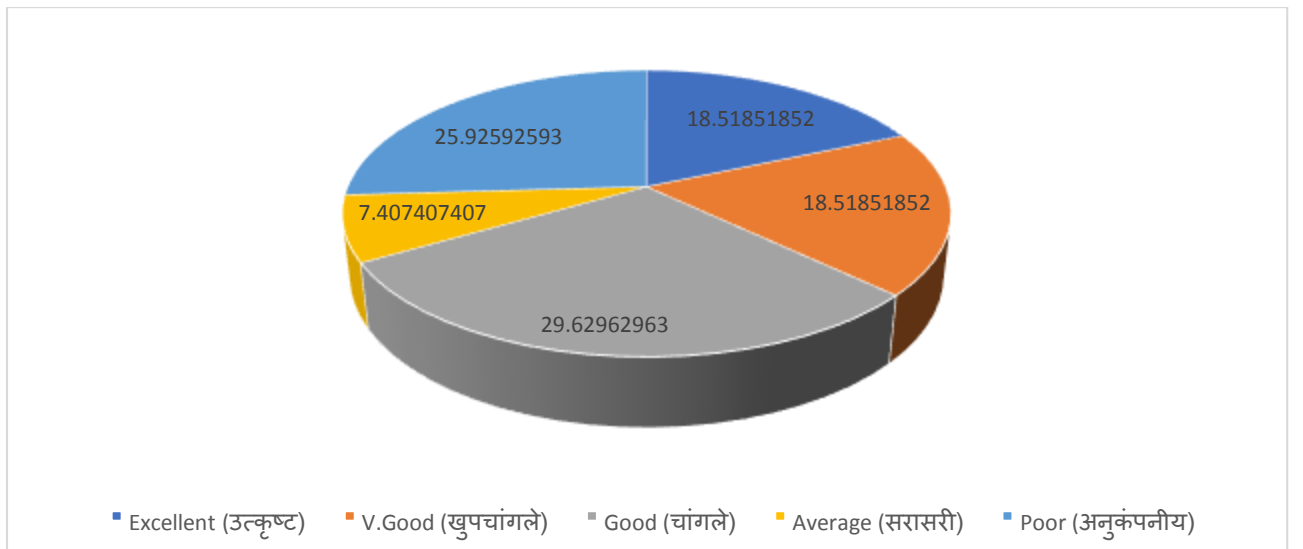

Parent's Feedback form (2021-22)

Name:

Sr. no (अनुक्रमांक)	Features (वैशिष्ट्ये)	Excellent (उत्कृष्ट)	V. Good (खुप चांगले)	Good (चांगले)	Average (सरासरी)	Poor (अनुकंपनीय)
1.	Vision & Mission statement of the institute (संस्थेचे व्हिजन आणि मिशन स्टेटमेंट)	60.86957	17.3913	4.347826	13.04348	4.347826
2.	Infrastructure Facilities (पायाभूत सुविधा)	21.73913	34.78261	26.08696	8.695652	8.695652
3.	Effectiveness of NMU syllabus (NMU अभ्यासक्रमाची प्रभावीता)	26.08696	34.78261	17.3913	17.3913	4.347826
4.	The teaching – learning Environment (अध्यापन - शिक्षण पर्यावरण)	30.43478	17.3913	13.04348	21.73913	13.04348
5.	Leaming Resources such as Library, Internet, Computer etc. (वाचनालय, इंटरनेट, संगणक इ.)	26.08696	26.08696	30.43478	4.347826	13.04348



6.	System of Monitoring Students Progress (विद्यार्थ्यांच्या प्रगतीचे निरीक्षण करण्याची प्रणाली)	21.73913	34.78261	30.43478	4.347826	8.695652
7.	Encouragement provided to students for Participation in Academy Forums (अकादमी मंचांमध्ये सहभागी होण्यासाठी विद्यार्थ्यांना प्रोत्साहन दिले जाते)	30.43478	21.73913	21.73913	13.04348	13.04348
8.	Competence & Commitment of Faculty (प्राध्यापकांची क्षमता आणि वचनबद्धता)	39.13043	26.08696	21.73913	8.695652	4.347826
9.	Co-curricular and Extracurricular activities (सह-अभ्यासक्रम आणि अभ्यासक्रमेतर क्रियाकलाप)	13.04348	30.43478	21.73913	30.43478	4.347826
10.	Enhancement of Student's Personality (विद्यार्थ्यांचे व्यक्तिमत्व वाढवणे)	17.3913	17.3913	30.43478	26.08696	8.695652



1 Vision & Mission statement of the institute

(संस्थेचे व्हिजन आणि मिशन स्टेटमेंट)

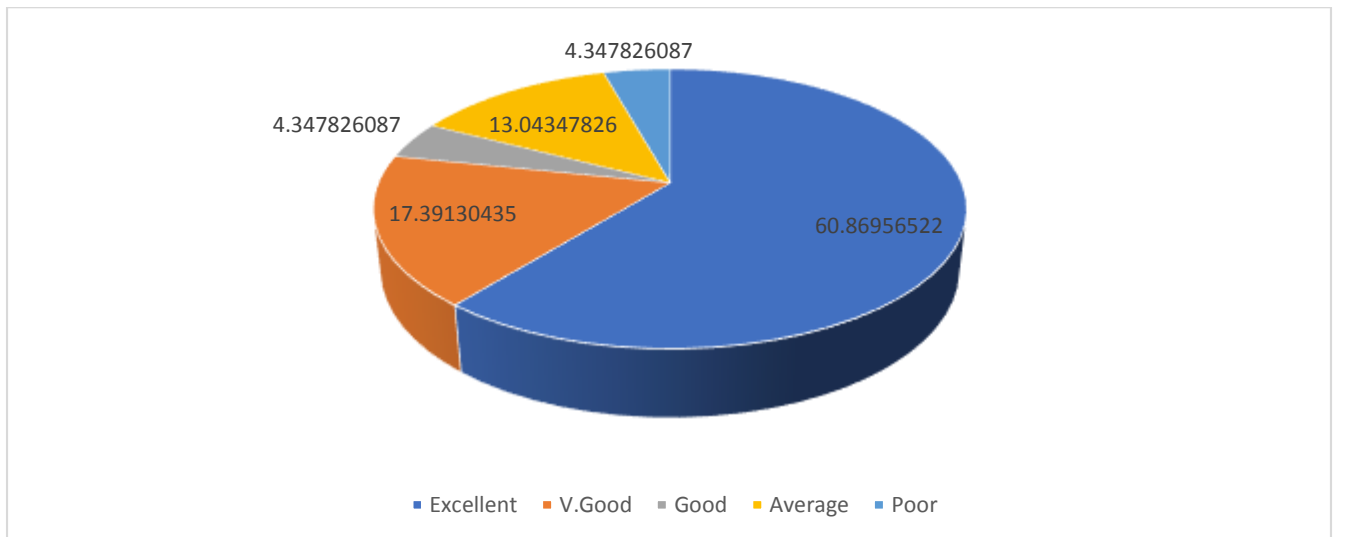

2. Infrastructure Facilities

(पायाभूत सुविधा)



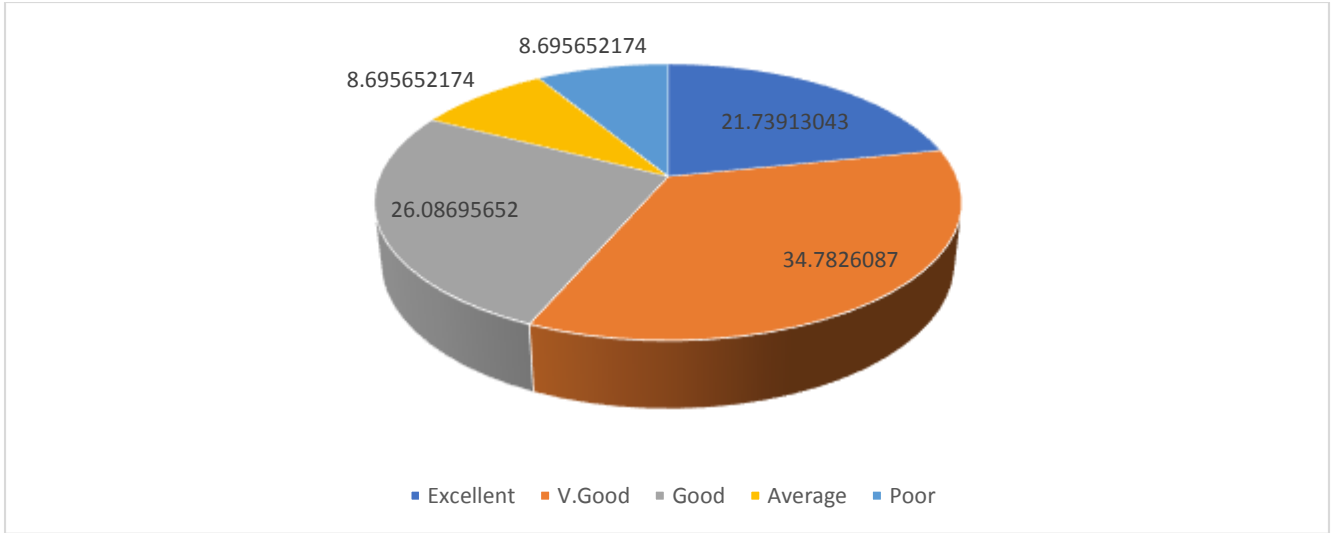

3. Effectiveness of NMU syllabus
(NMU अभ्यासक्रमाची प्रभावीता)



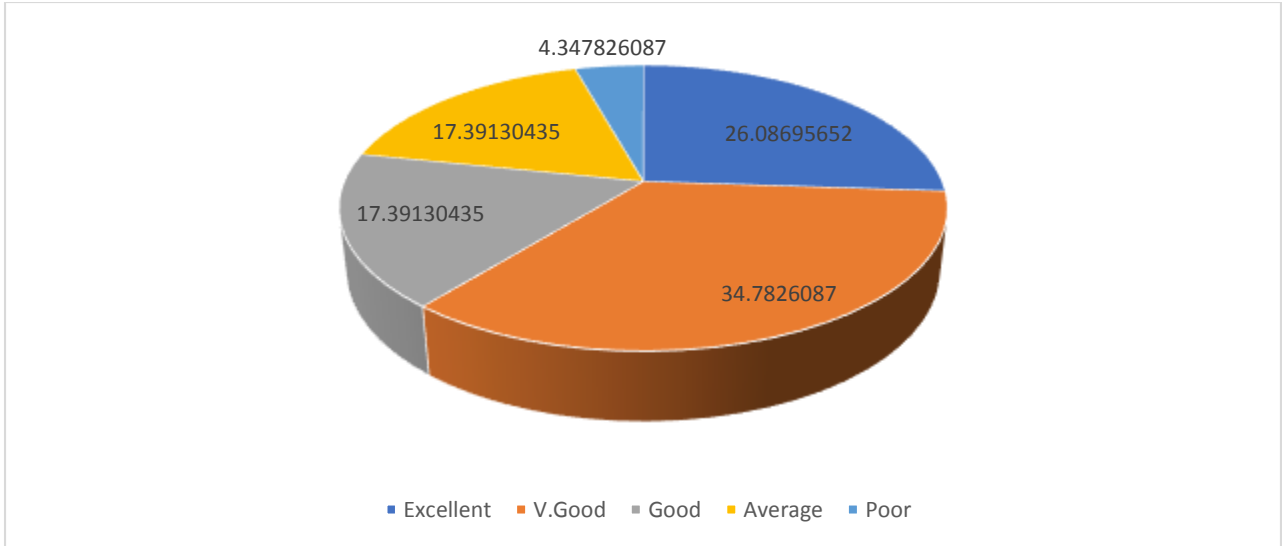

4 The teaching – learning Environment
(अध्यापन - शिक्षण पर्यावरण)

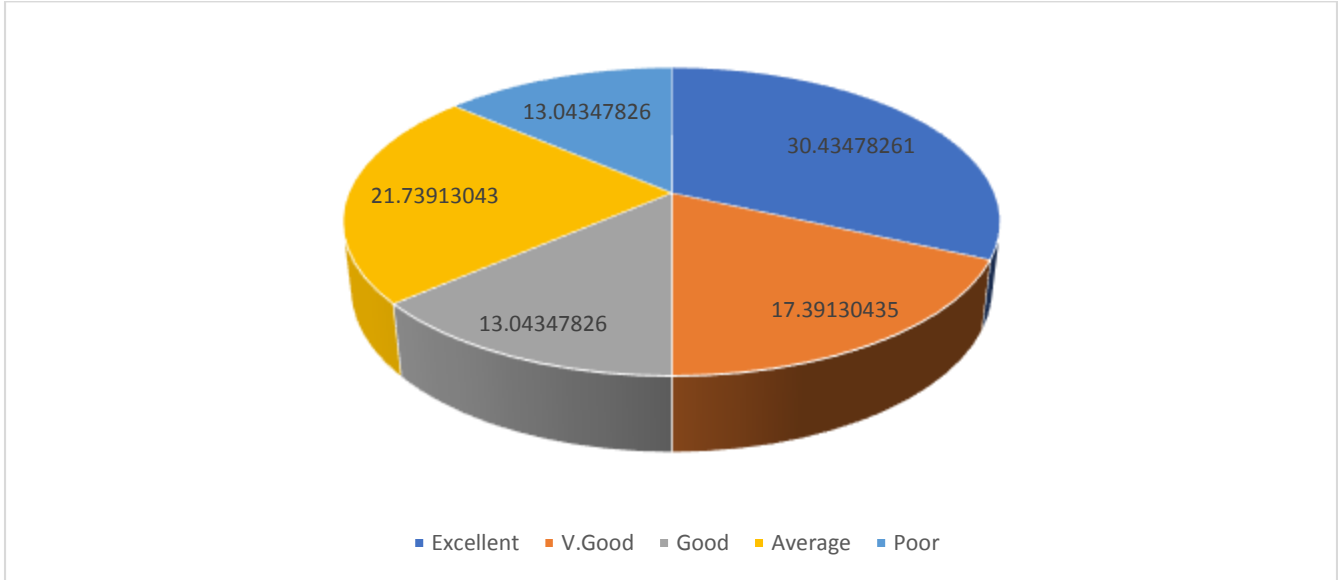

5. Learning Resources such as Library, Internet, Computer etc.

(वाचनालय, इंटरनेट, संगणक इ.)

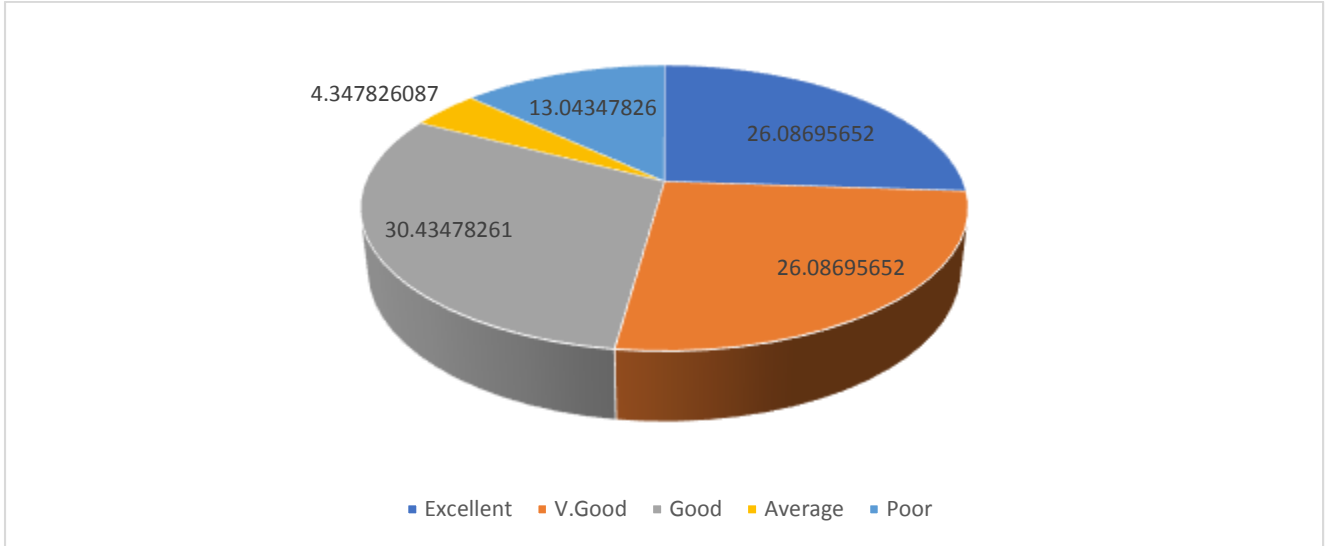

6. System of Monitoring Students Progress

(विद्यार्थ्यांच्या प्रगतीचे निरीक्षण करण्याची प्रणाली)

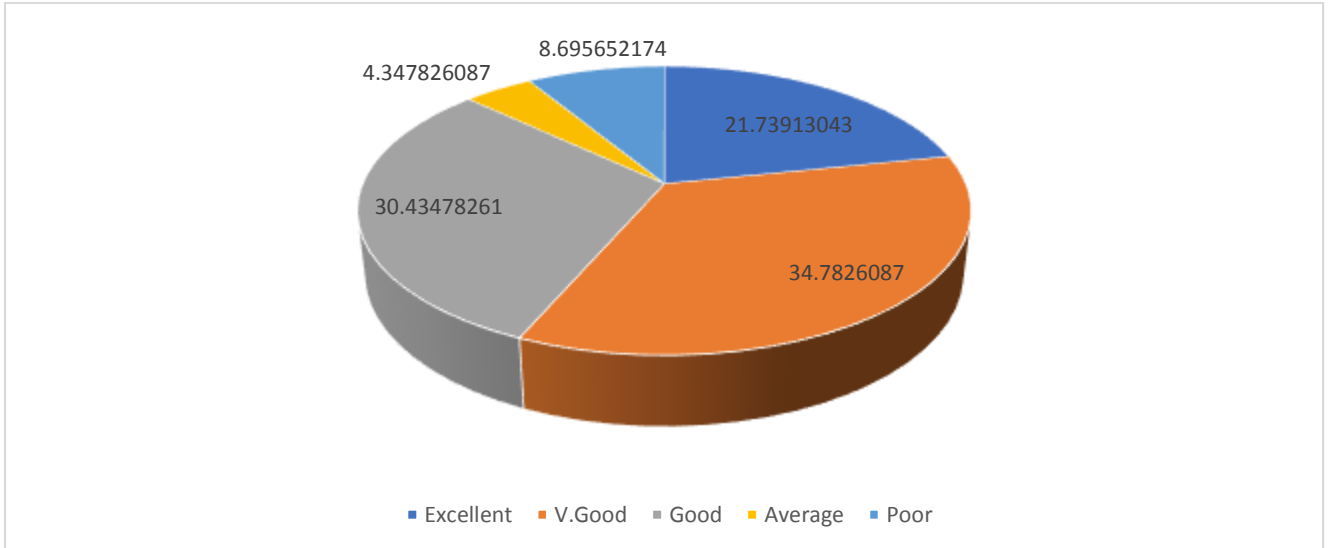

7. Encouragement provided to students for Participation in Academy Forums
(अकादमी मंचांमध्ये सहभागी होण्यासाठी विद्यार्थ्यांना प्रोत्साहन दिले जाते)

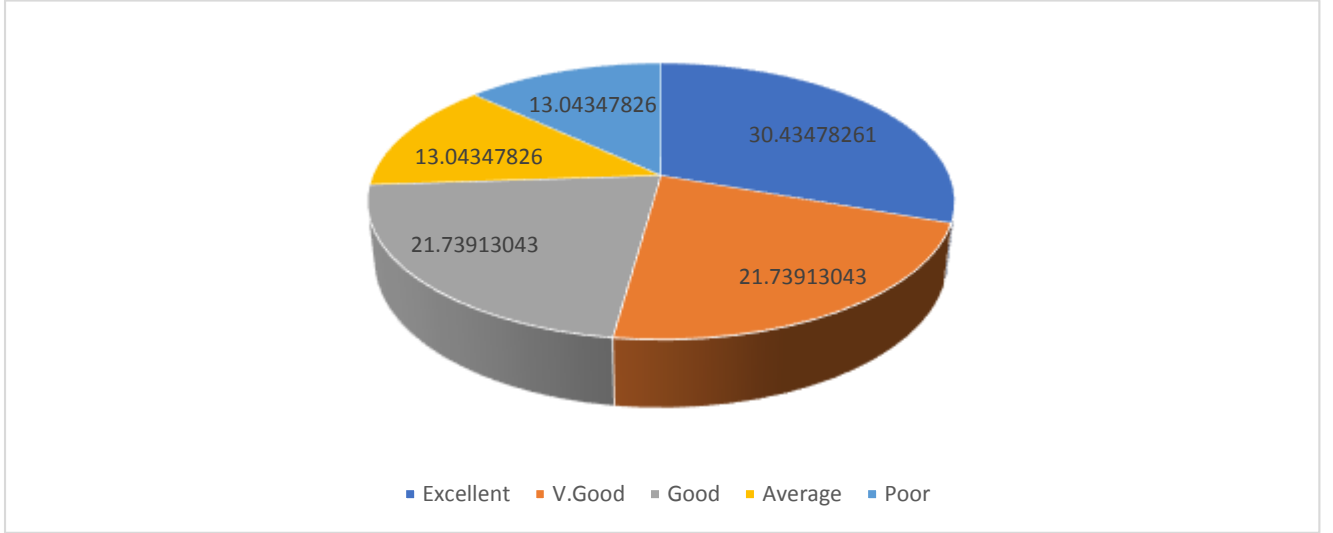

8. Competence & Commitment of Faculty
(प्राध्यापकांची क्षमता आणि वचनबद्धता)

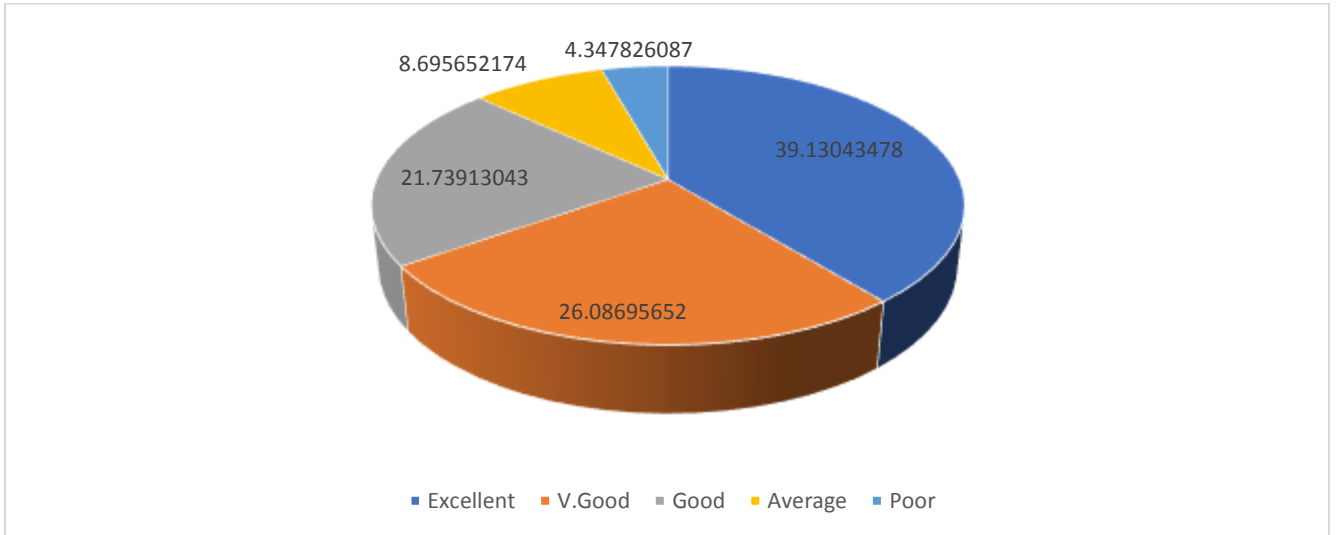

9. Co-curricular and Extracurricular activities

(सह-अभ्यासक्रम आणि अभ्यासक्रमेतर क्रियाकलाप)

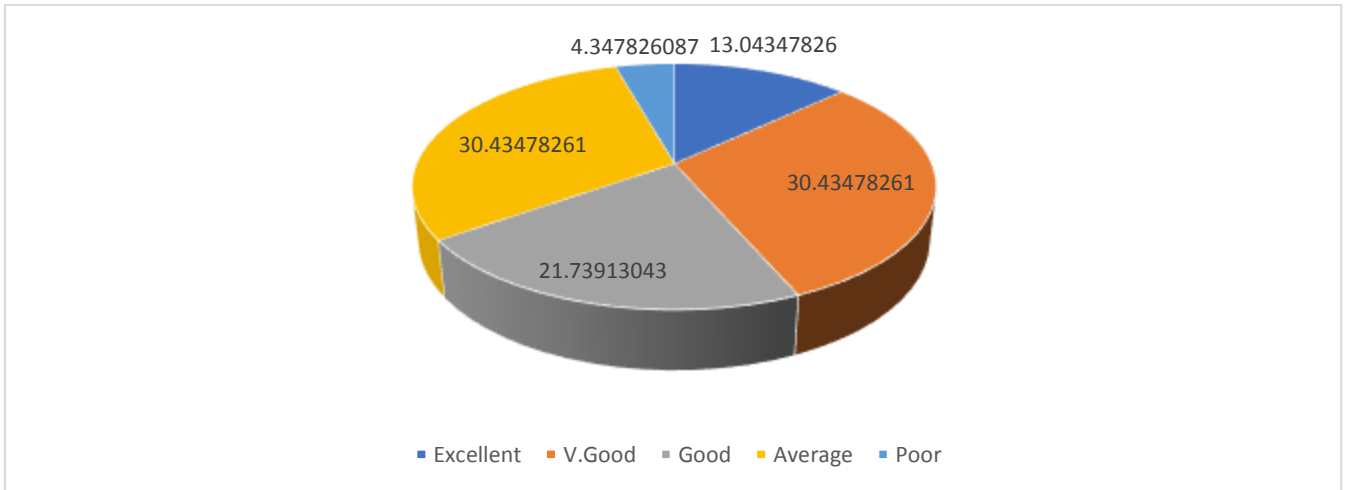

10. Enhancement of Student's Personality

(विद्यार्थ्यांचे व्यक्तिमत्व वाढवणे)

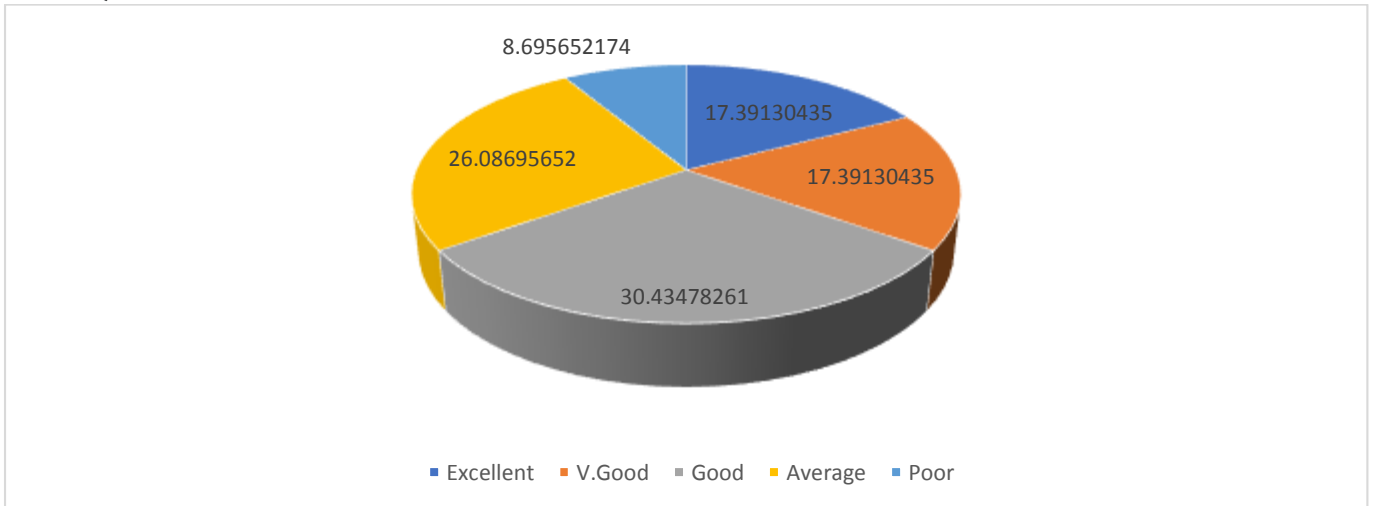

Parent's Feedback form (2020-2021)

Name:

Sr. no (अनुक्रमांक)	Features (वैशिष्ट्ये)	Excellent (उत्कृष्ट)	V. Good (खुप चांगले)	Good (चांगले)	Average (सरासरी)	Poor (अनुकंपनीय)
1.	Vision & Mission statement of the institute (संस्थेचे व्हिजन आणि मिशन स्टेटमेंट)	71.42857	14.285714	14.28571	0	0
2.	Infrastructure Facilities (पायाभूत सुविधा)	0	42.857143	28.57143	14.28571	14.28571429
3.	Effectiveness of NMU syllabus (NMU अभ्यासक्रमाची प्रभावीता)	57.14286	0	28.57143	14.28571	0
4.	The teaching – learning Environment (अध्यापन - शिक्षण पर्यावरण)	42.85714	28.571429	14.28571	0	14.28571429
5.	Leaming Resources such as Library,	0	28.571429	42.85714	14.28571	14.28571429



	Internet, Computer etc. (वाचनालय, इंटरनेट, संगणक इ.)					
6.	System of Monitoring Students Progress (विद्यार्थ्यांच्या प्रगतीचे निरीक्षण करण्याची प्रणाली)	14.28571	14.285714	71.42857	0	0
7.	Encouragement provided to students for Participation in Academy Forums (अकादमी मंचांमध्ये सहभागी होण्यासाठी विद्यार्थ्यांना प्रोत्साहन दिले जाते)	28.57143	28.571429	14.28571	28.57143	0
8.	Competence & Commitment of Faculty (प्राध्यापकांची क्षमता आणि वचनबद्धता)	0	42.857143	28.57143	28.57143	0
9.	Co-curricular and Extracurricular activities (सह-अभ्यासक्रम आणि अभ्यासक्रमेतर क्रियाकलाप)	14.28571	0	42.85714	42.85714	0
10.	Enhancement of Student's Personality (विद्यार्थ्यांचे व्यक्तिमत्व वाढवणे)	42.85714	0	42.85714	14.28571	0



Vision & Mission statement of the institute

(संस्थेचे व्हिजन आणि मिशन स्टेटमेंट)



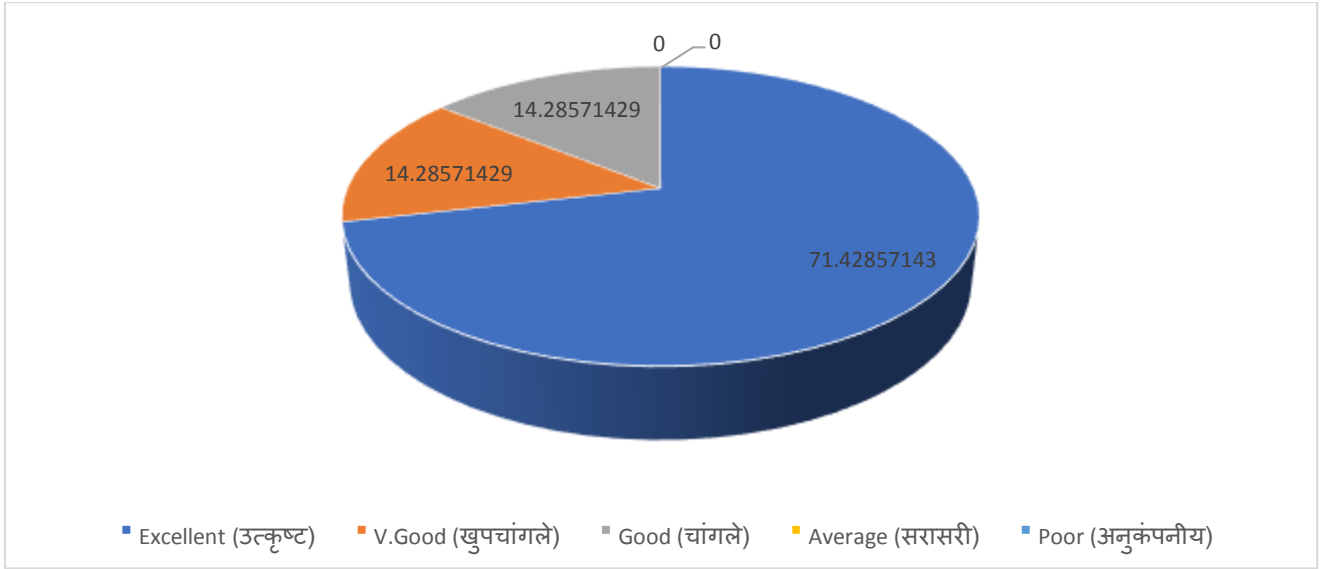

2. Infrastructure Facilities (पायाभूत सुविधा)

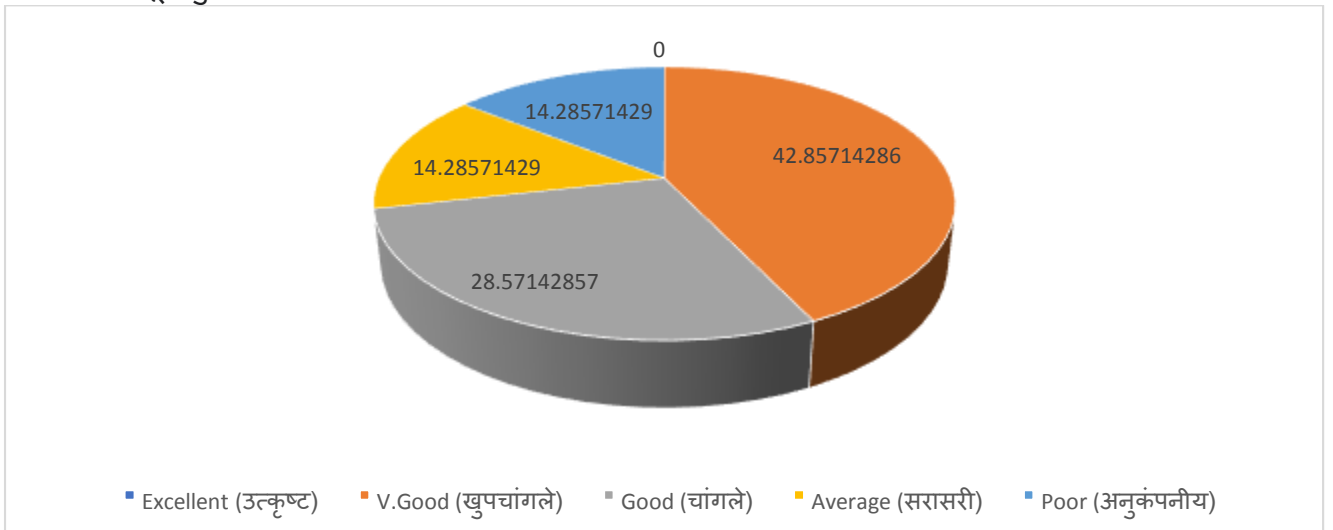

3. Effectiveness of NMU syllabus
(NMU अभ्यासक्रमाची प्रभावीता)

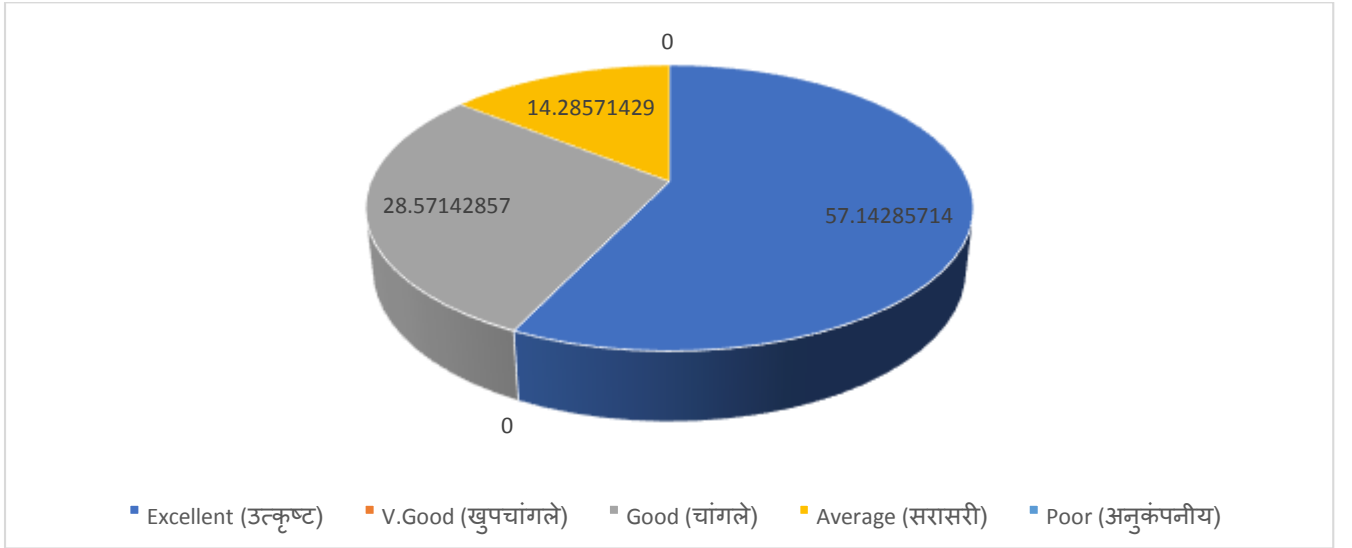

4 The teaching – learning Environment
(अध्यापन - शिक्षण पर्यावरण)

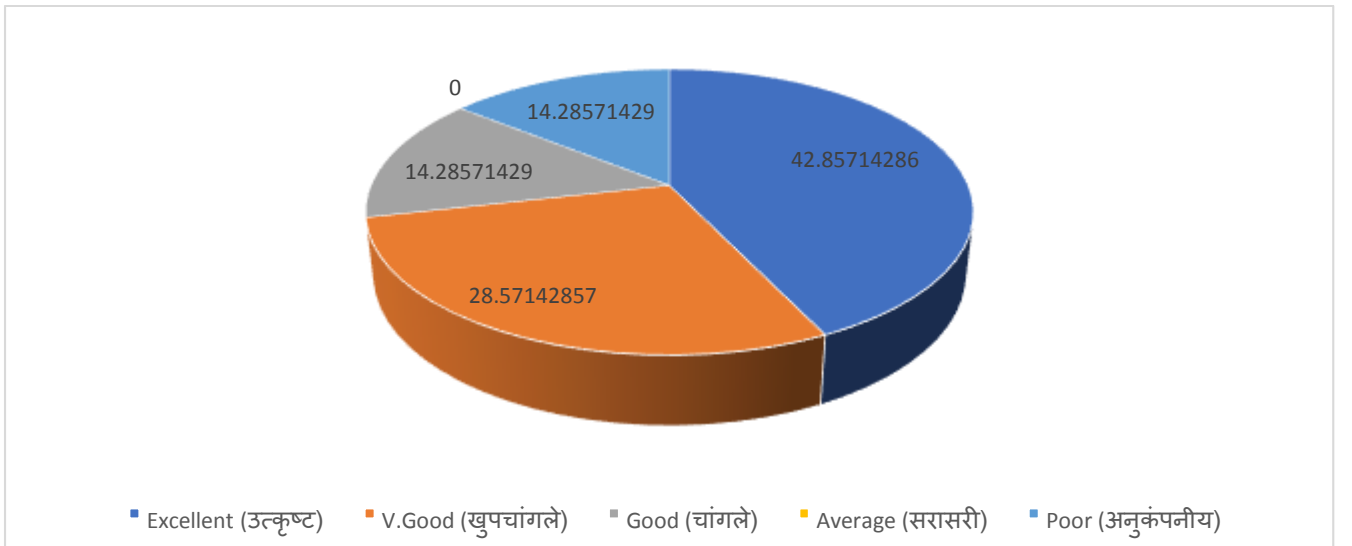

5. Learning Resources such as Library, Internet, Computer etc.
(वाचनालय, इंटरनेट, संगणक इ.)

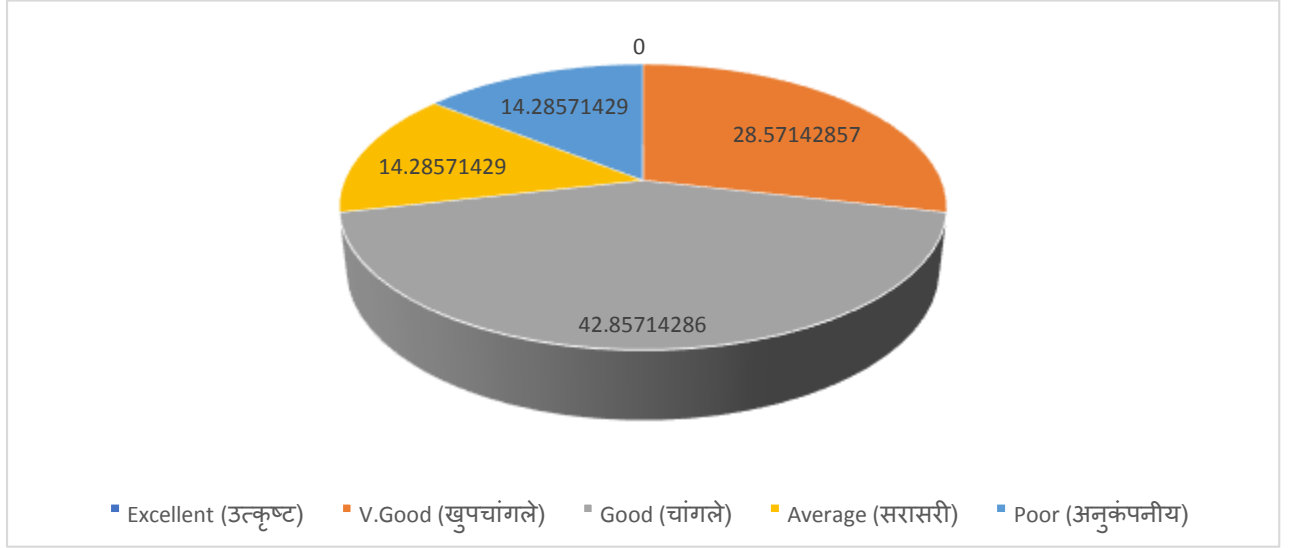

6. System of Monitoring Students Progress
(विद्यार्थ्यांच्या प्रगतीचे निरीक्षण करण्याची प्रणाली)



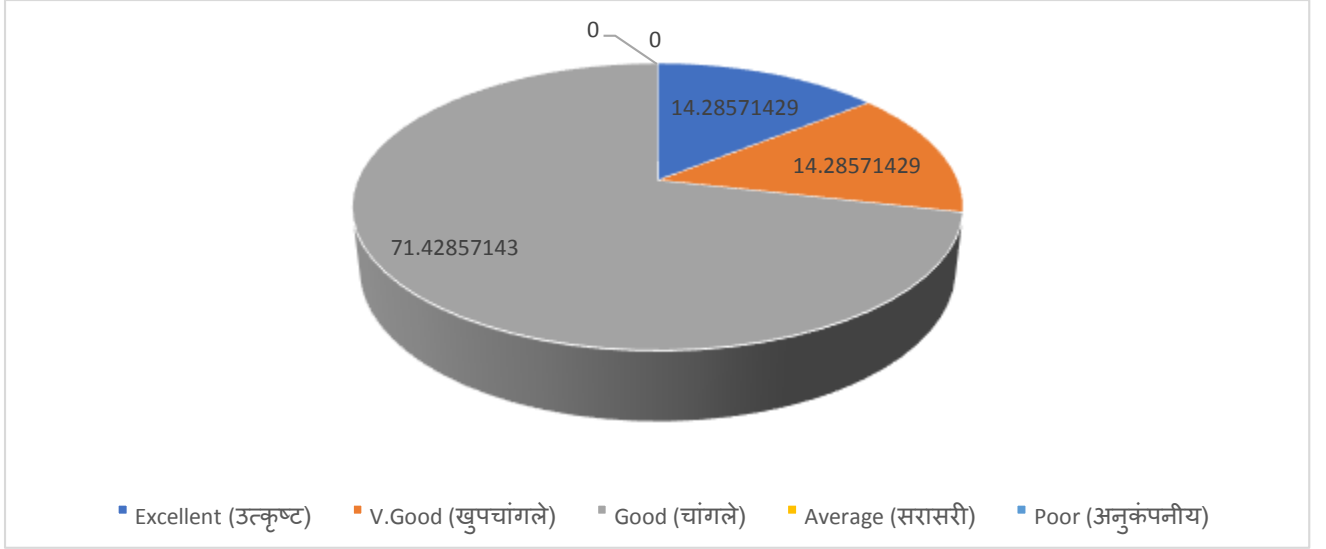

7. Encouragement provided to students for Participation in Academy Forums
 (अकादमी मंचांमध्ये सहभागी होण्यासाठी विद्यार्थ्यांना प्रोत्साहन दिले जाते)

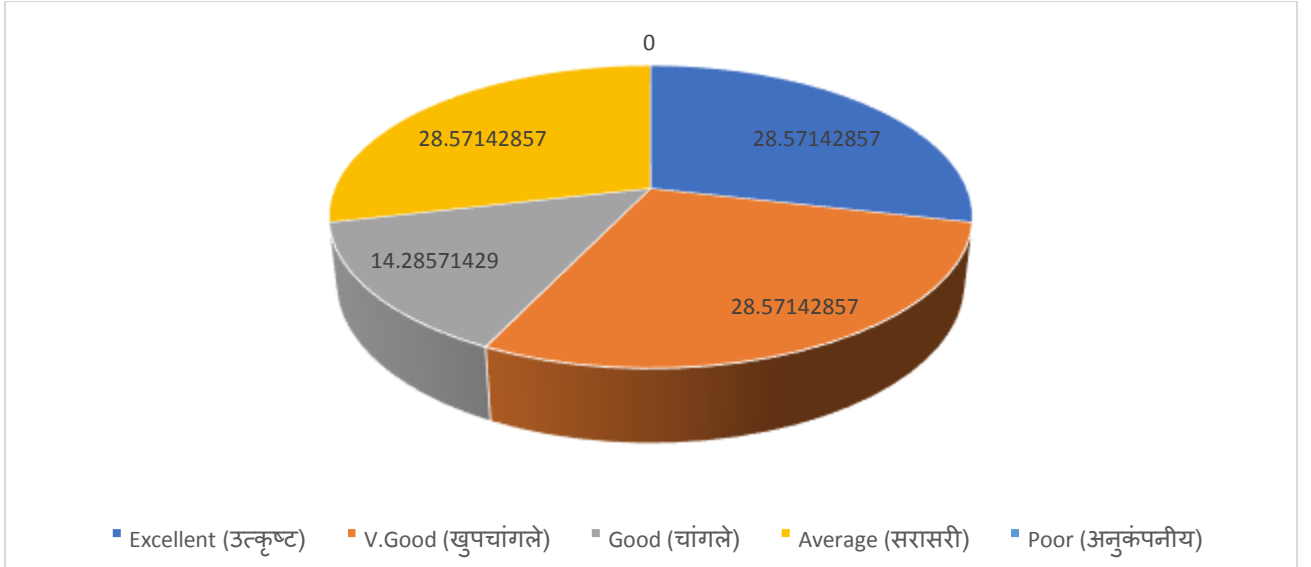

8. Competence & Commitment of Faculty

(प्राध्यापकांची क्षमता आणि वचनबद्धता)

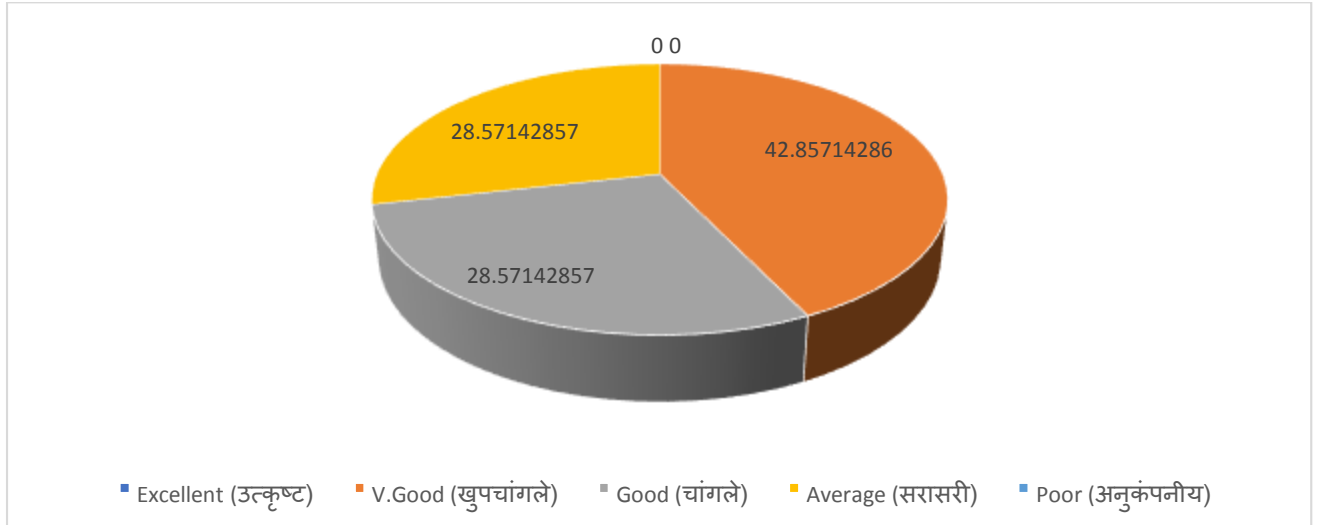

9. Co-curricular and Extracurricular activities

(सह-अभ्यासक्रम आणि अभ्यासक्रमेतर क्रियाकलाप)



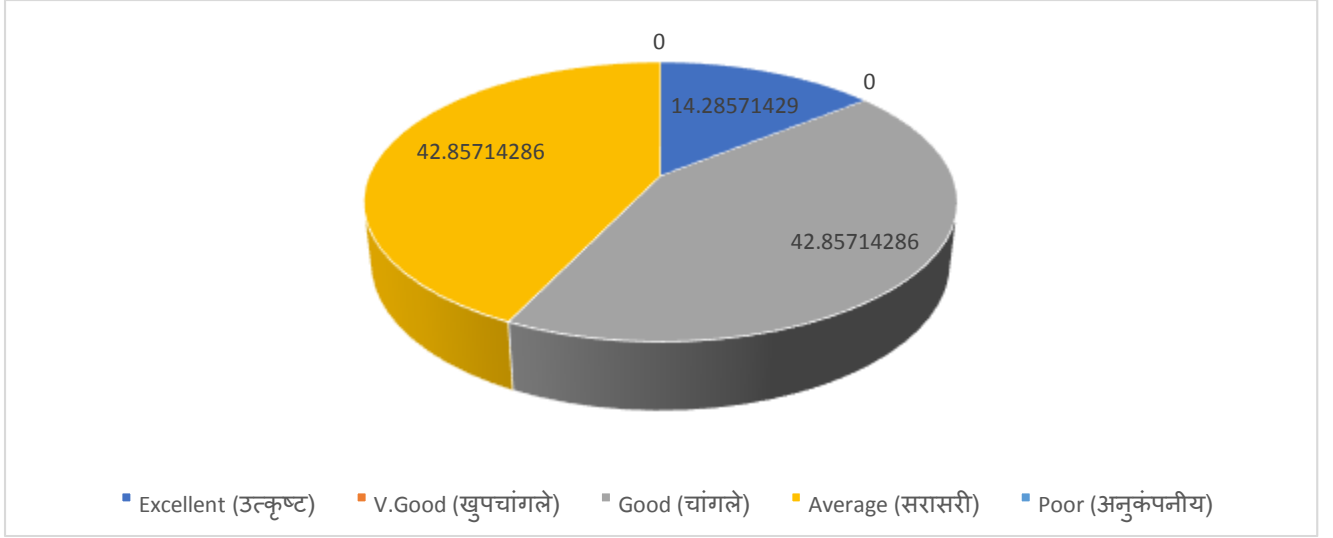

10. Enhancement of Student's Personality
(विद्यार्थ्यांचे व्यक्तिमत्व वाढवणे)

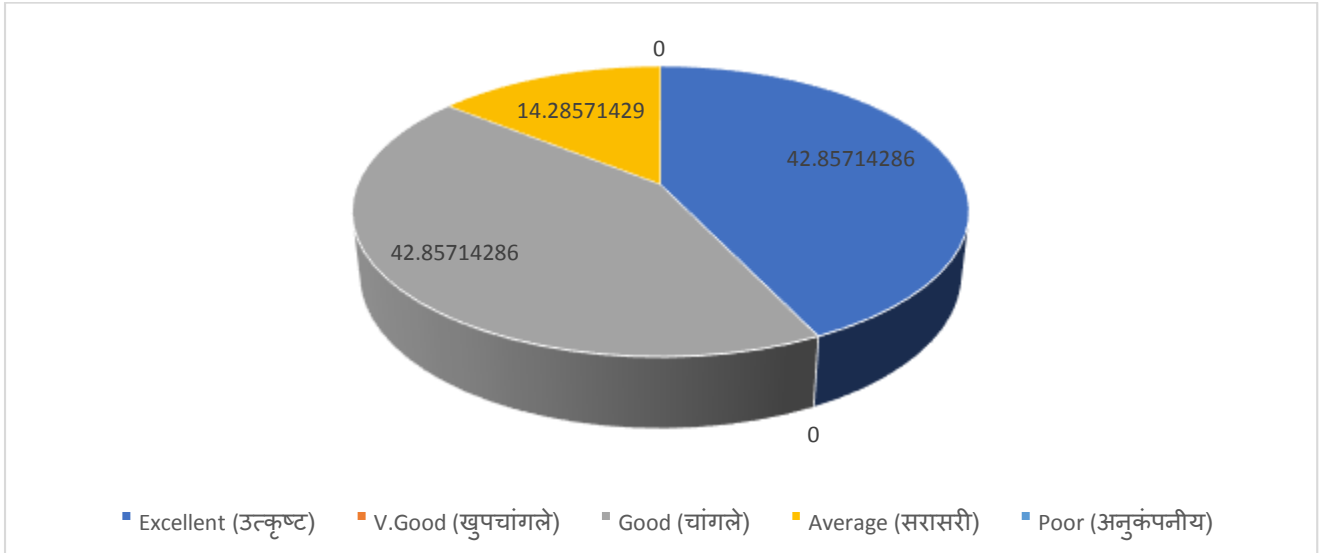

Parent's Feedback form (2019-2020)

Name:

Sr. no (अनुक्रमांक)	Features (वैशिष्ट्ये)	Excellent (उत्कृष्ट)	V. Good (खुप चांगले)	Good (चांगले)	Average (सरासरी)	Poor (अनुकंपनीय)
1.	Vision & Mission statement of the institute (संस्थेचे व्हिजन आणि मिशन स्टेटमेंट)	50	50	0	0	0
2.	Infrastructure Facilities (पायाभूत सुविधा)	0	16.666667	83.333333	0	0
3.	Effectiveness of NMU syllabus (NMU अभ्यासक्रमाची प्रभावीता)	66.66667	0	16.66667	16.66667	0
4.	The teaching – learning Environment (अध्यापन - शिक्षण पर्यावरण)	0	50	33.333333	16.66667	0
5.	Learning Resources such as Library, Internet, Computer etc. (वाचनालय, इंटरनेट, संगणक इ.)	0	33.333333	16.66667	0	50
6.	System of Monitoring Students Progress (विद्यार्थ्यांच्या प्रगतीचे निरीक्षण करण्याची प्रणाली)	16.66667	0	66.66667	16.66667	0
7.	Encouragement provided to students for Participation in Academy Forums	0	50	33.333333	16.66667	0



	(अकादमी मंचांमध्ये सहभागी होण्यासाठी विद्यार्थ्यांना प्रोत्साहन दिले जाते)					
8.	Competence & Commitment of Faculty (प्राध्यापकांची क्षमता आणि वचनबद्धता)	16.66667	66.666667	0	16.66667	0
9.	Co-curricular and Extracurricular activities (सह-अभ्यासक्रम आणि अभ्यासक्रमेतर क्रियाकलाप)	0	0	83.333333	16.66667	0
10.	Enhancement of Student's Personality (विद्यार्थ्यांचे व्यक्तिमत्व वाढवणे)	0	33.333333	33.333333	33.333333	0



1 Vision & Mission statement of the institute
(संस्थेचे व्हिजन आणि मिशन स्टेटमेंट)

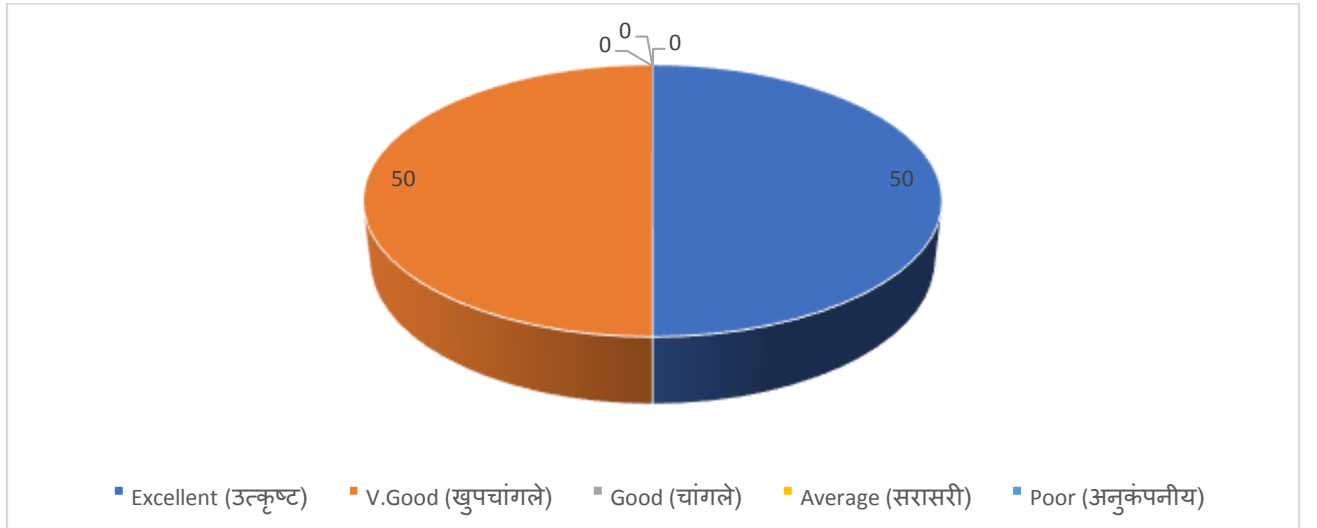

2. Infrastructure Facilities
(पायाभूत सुविधा)



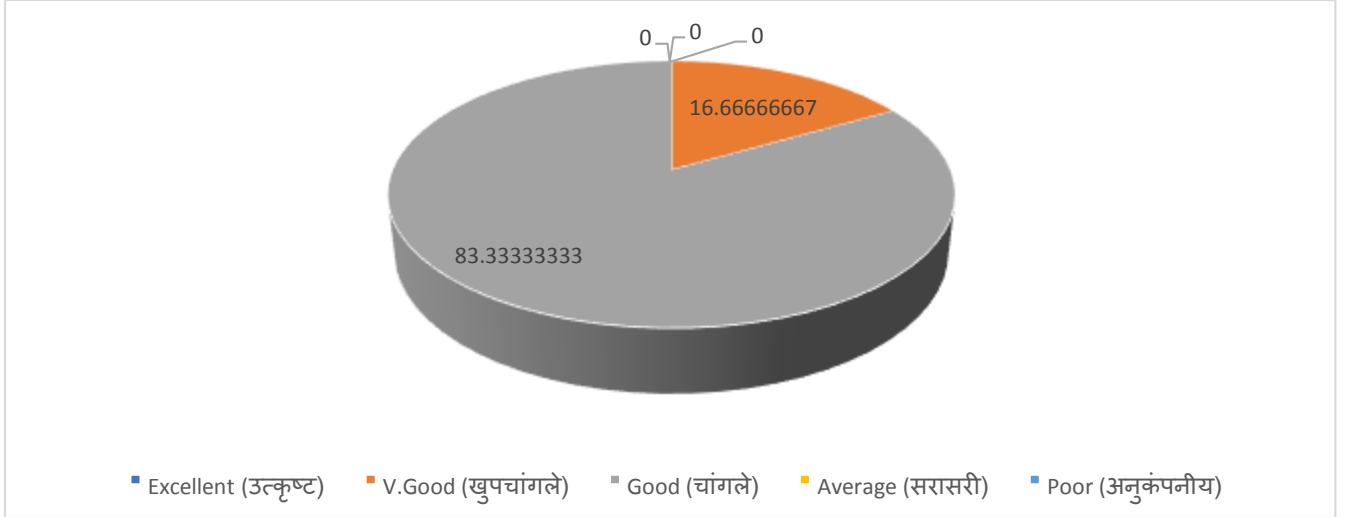

3. Effectiveness of NMU syllabus
(NMU अभ्यासक्रमाची प्रभावीता)

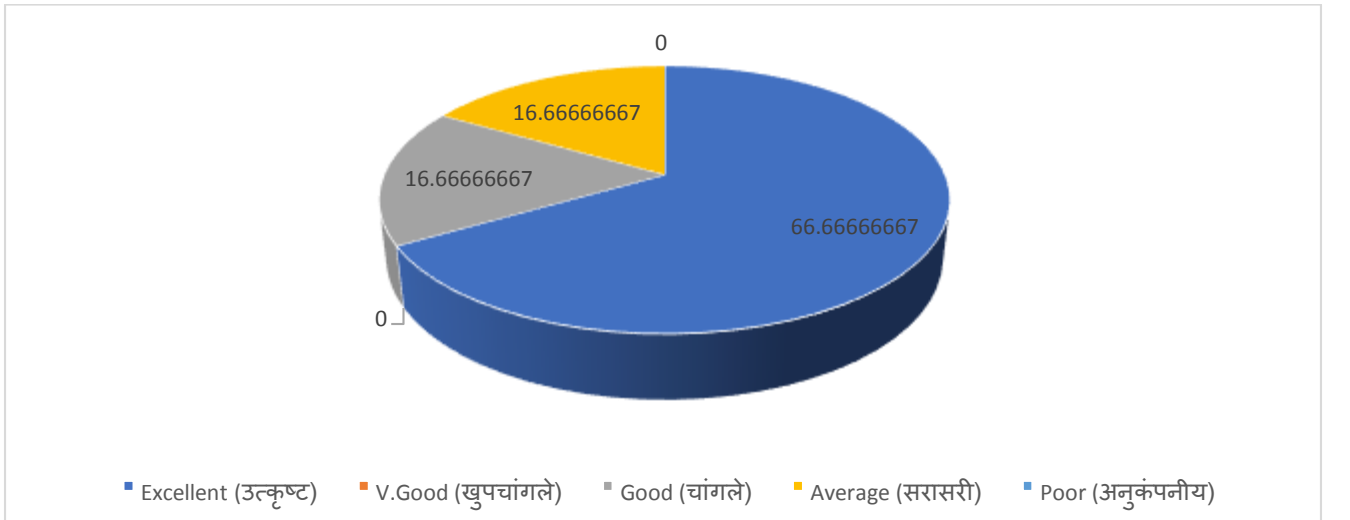

4 The teaching – learning Environment
(अध्यापन - शिक्षण पर्यावरण)

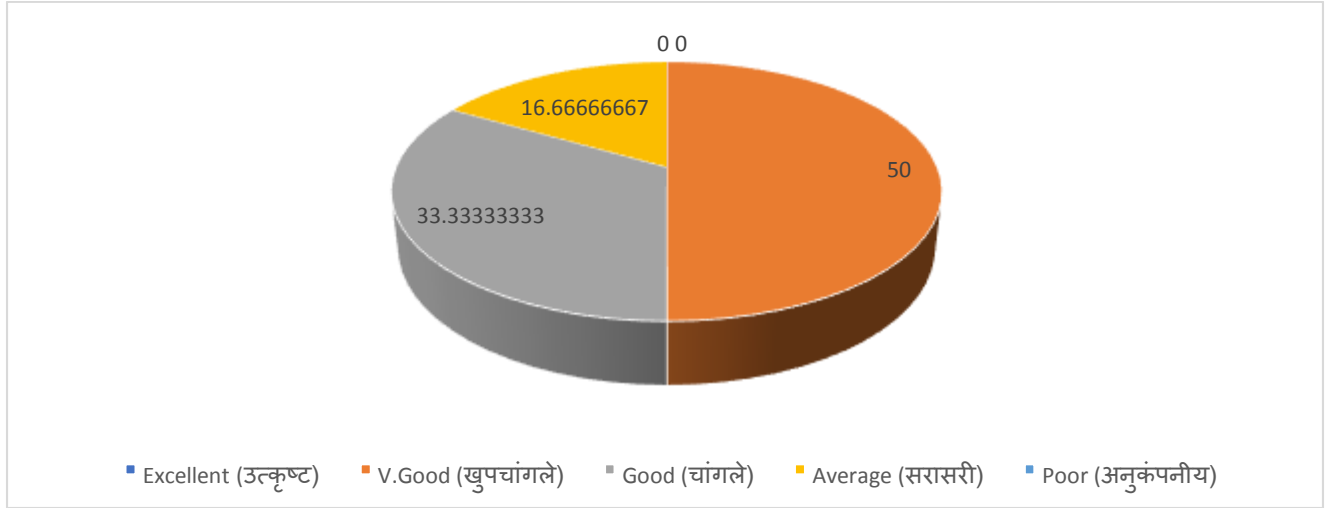

5. Learning Resources such as Library, Internet, Computer etc.
(वाचनालय, इंटरनेट, संगणक इ.)



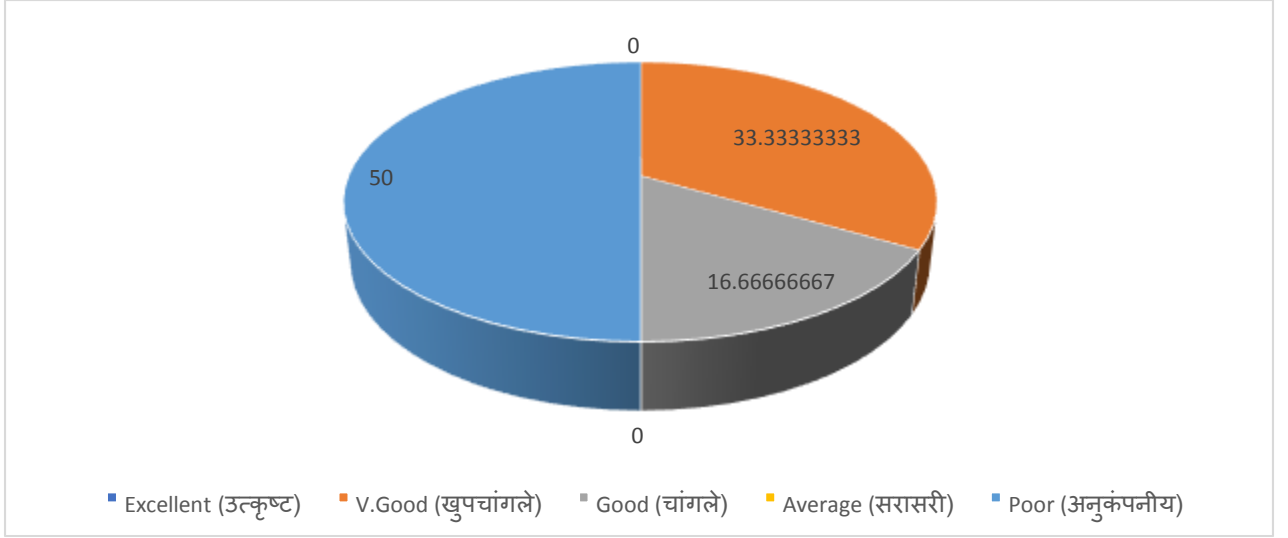

6. System of Monitoring Students Progress
 (विद्यार्थ्यांच्या प्रगतीचे निरीक्षण करण्याची प्रणाली)

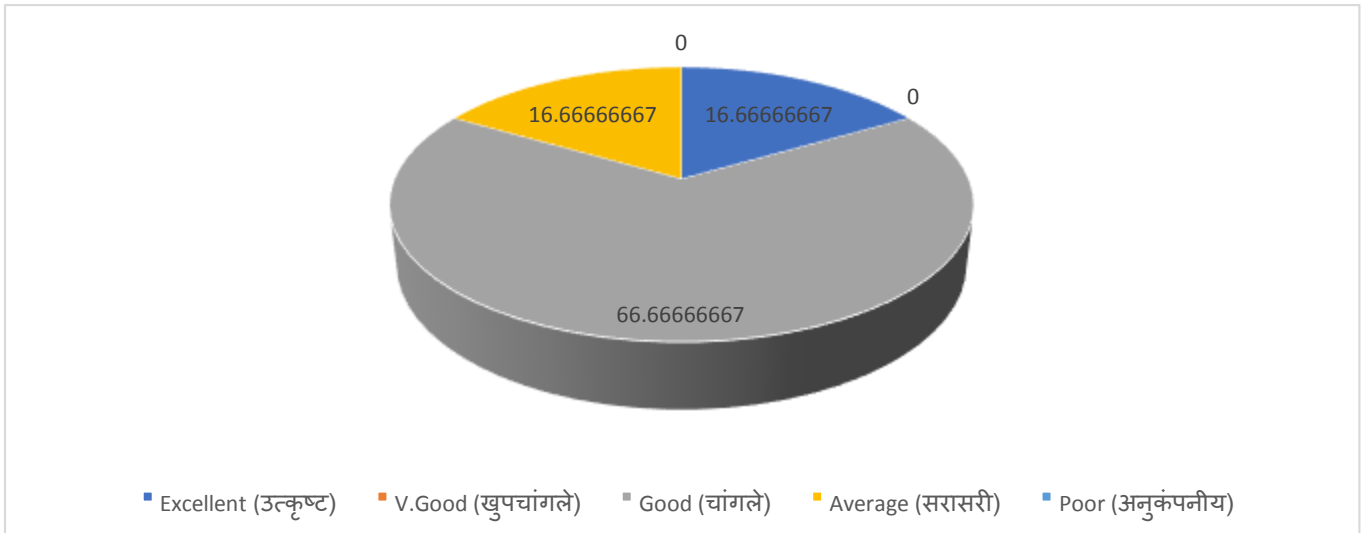

7. Encouragement provided to students for Participation in Academy Forums
(अकादमी मंचांमध्ये सहभागी होण्यासाठी विद्यार्थ्यांना प्रोत्साहन दिले जाते)

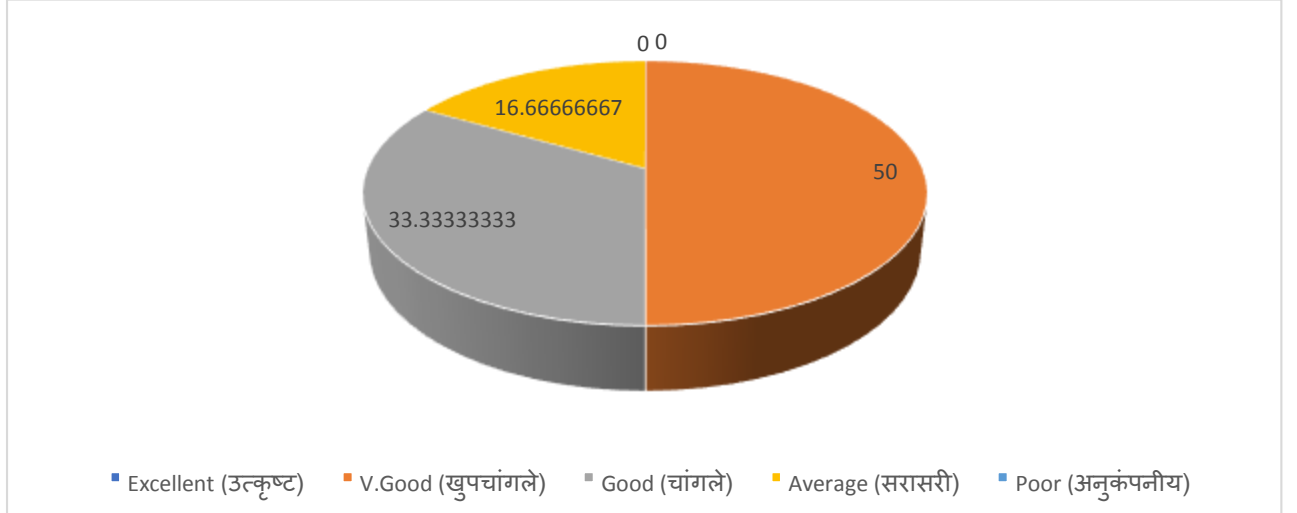

8. Competence & Commitment of Faculty
(प्राध्यापकांची क्षमता आणि वचनबद्धता)

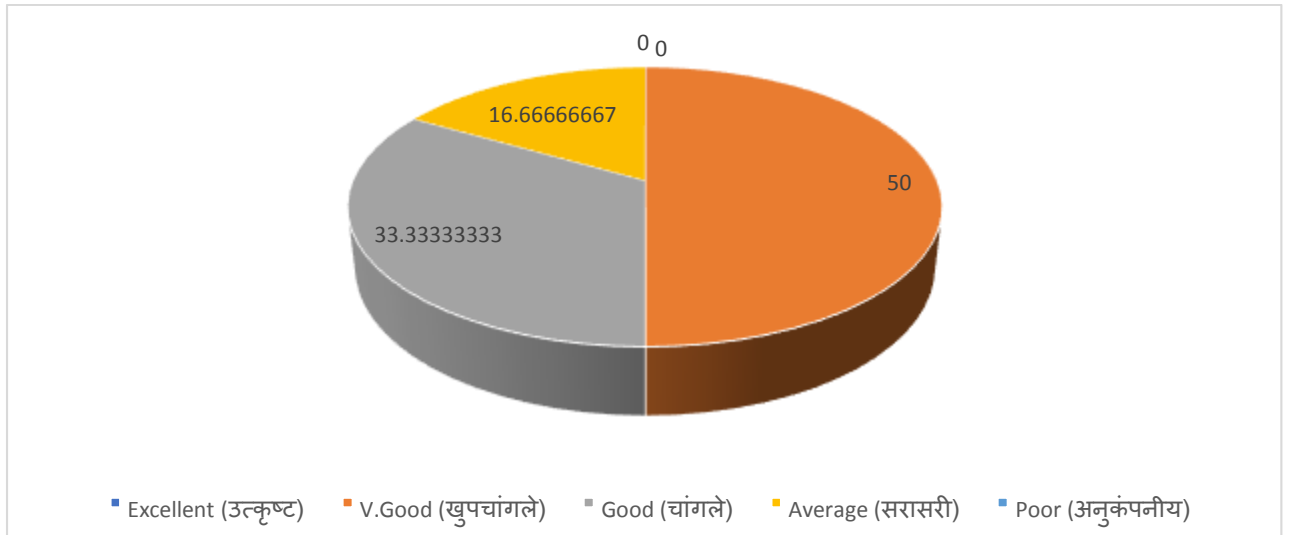

9. Co-curricular and Extracurricular activities

(सह-अभ्यासक्रम आणि अभ्यासक्रमेतर क्रियाकलाप)

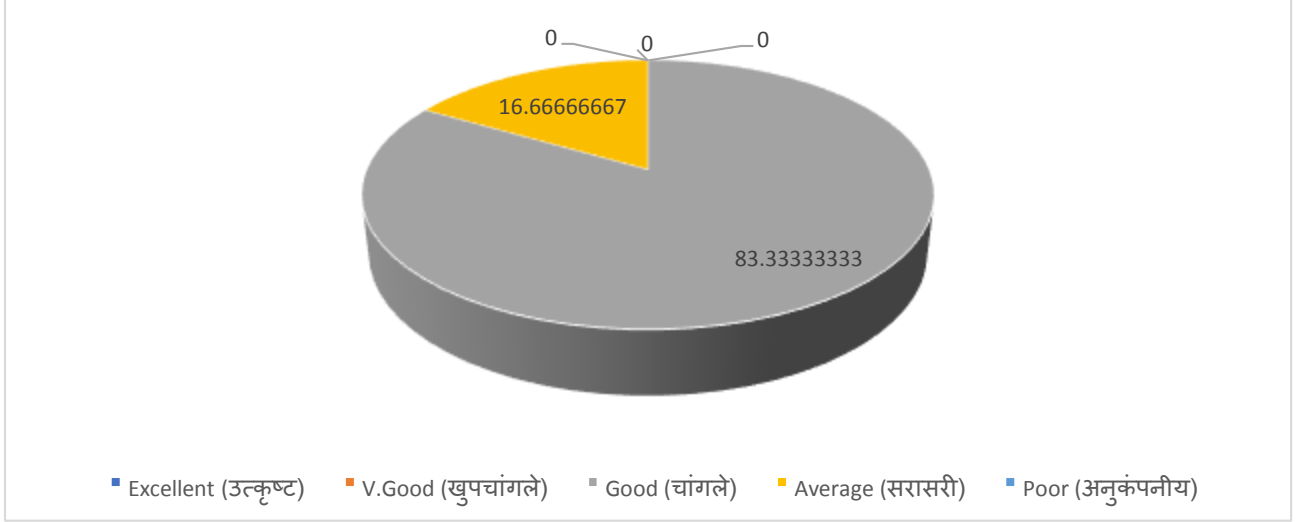

10. Enhancement of Student's Personality

(विद्यार्थ्यांचे व्यक्तिमत्व वाढवणे)

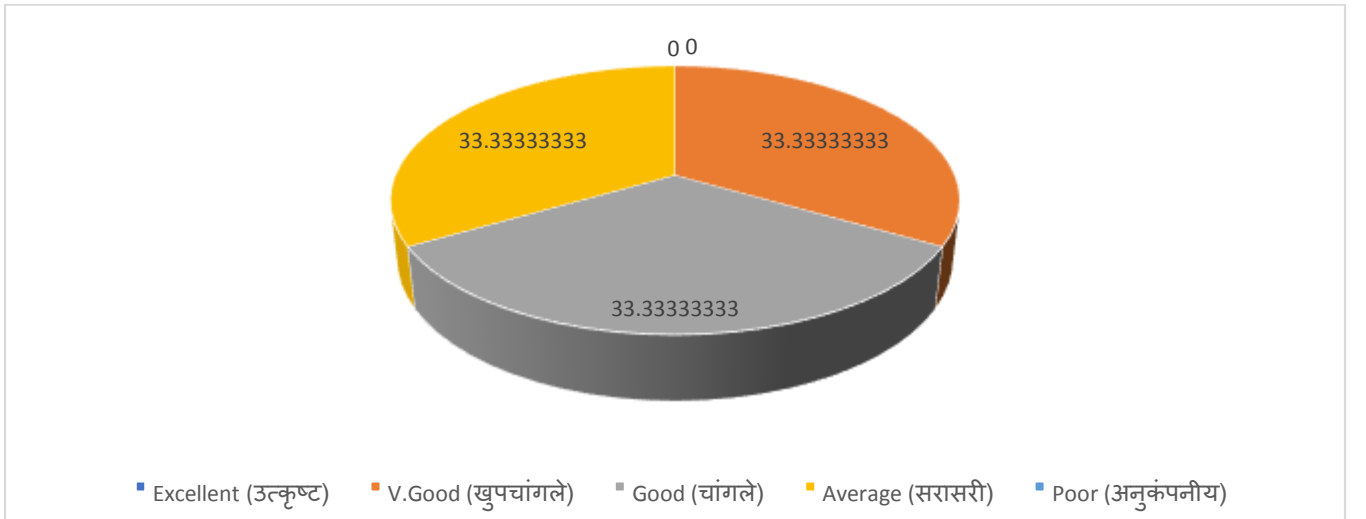



Parent's Feedback form (2018-2019)

Name:

Sr. no (अनुक्रमांक)	Features (वैशिष्ट्ये)	Excellent (उत्कृष्ट)	V. Good (खुप चांगले)	Good (चांगले)	Average (सरासरी)	Poor (अनुकंपनीय)
1.	Vision & Mission statement of the institute (संस्थेचे व्हिजन आणि मिशन स्टेटमेंट)	54.54545	27.2727	9.091	9.09090909	0
2.	Infrastructure Facilities (पायाभूत सुविधा)	0	27.2727	54.55	9.09090909	9.091
3.	Effectiveness of NMU syllabus (NMU अभ्यासक्रमाची प्रभावीता)	36.36364	18.1818	27.27	18.1818182	0
4.	The teaching – learning Environment (अध्यापन - शिक्षण पर्यावरण)	18.18182	27.2727	27.27	27.2727273	0
5.	Learning Resources such as Library, Internet, Computer etc. (वाचनालय, इंटरनेट, संगणक इ.)	0	18.1818	27.27	36.3636364	18.18
6.	System of Monitoring Students Progress (विद्यार्थ्यांच्या प्रगतीचे निरीक्षण करण्याची प्रणाली)	9.090909	9.09091	72.73	9.09090909	0



7.	Encouragement provided to students for Participation in Academy Forums (अकादमी मंचांमध्ये सहभागी होण्यासाठी विद्यार्थ्यांना प्रोत्साहन दिले जाते)	18.18182	36.3636	18.18	27.2727273	0
8.	Competence & Commitment of Faculty (प्राध्यापकांची क्षमता आणि वचनबद्धता)	0	36.3636	36.36	27.2727273	0
9.	Co-curricular and Extracurricular activities (सह-अभ्यासक्रम आणि अभ्यासक्रमेतर क्रियाकलाप)	9.090909	9.09091	54.55	27.2727273	0
10.	Enhancement of Student's Personality (विद्यार्थ्यांचे व्यक्तिमत्व वाढवणे)	36.36364	0	27.27	36.3636364	0



1 Vision & Mission statement of the institute
(संस्थेचे व्हिजन आणि मिशन स्टेटमेंट)

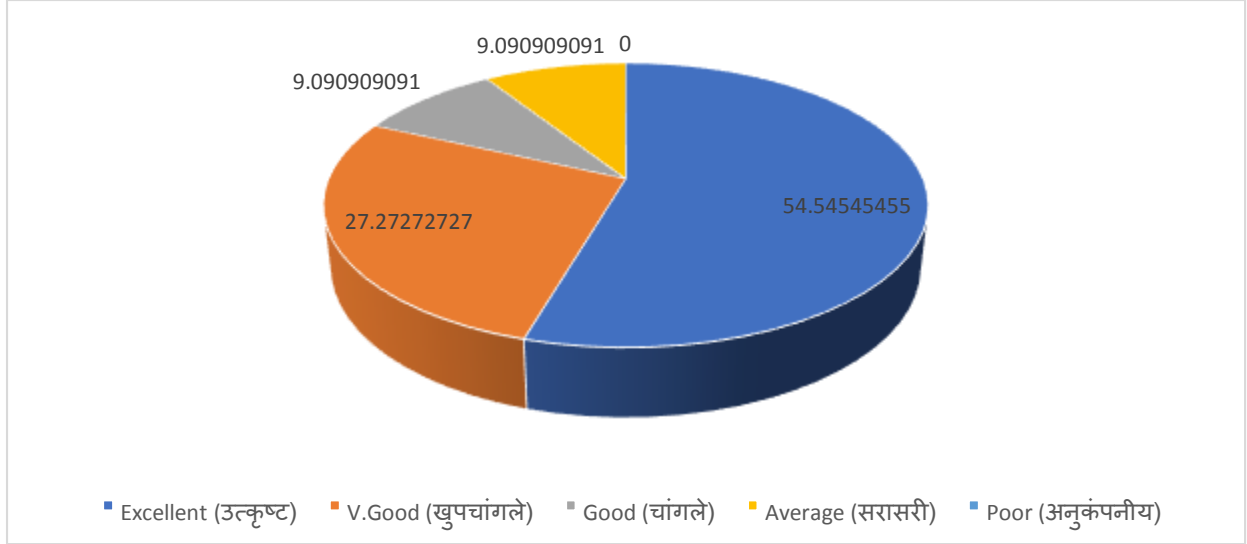

2. Infrastructure Facilities
(पायाभूत सुविधा)

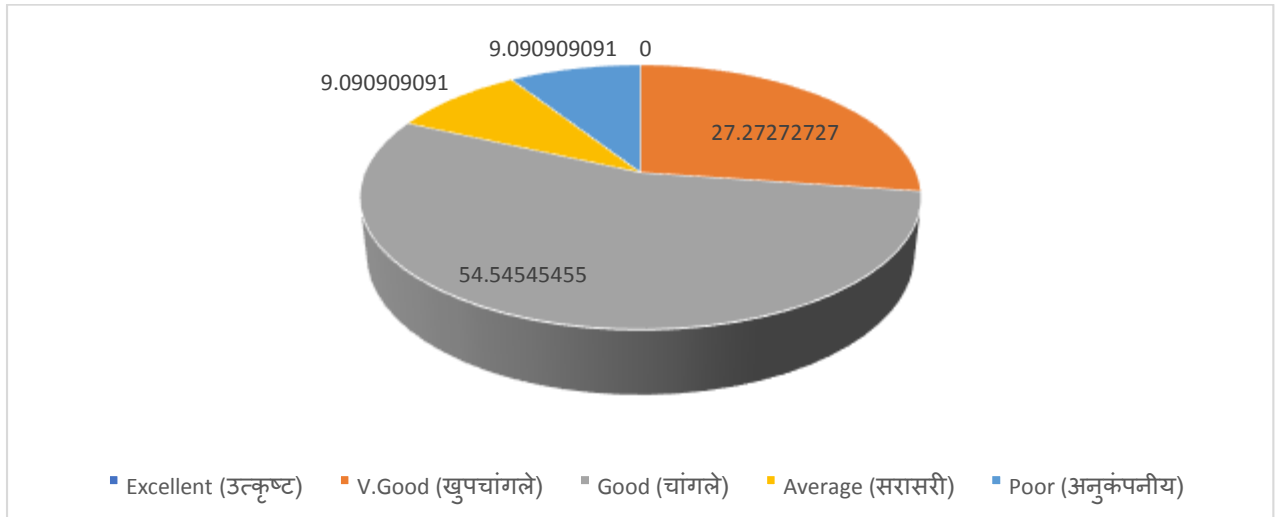

3. Effectiveness of NMU syllabus
(NMU अभ्यासक्रमाची प्रभावीता)

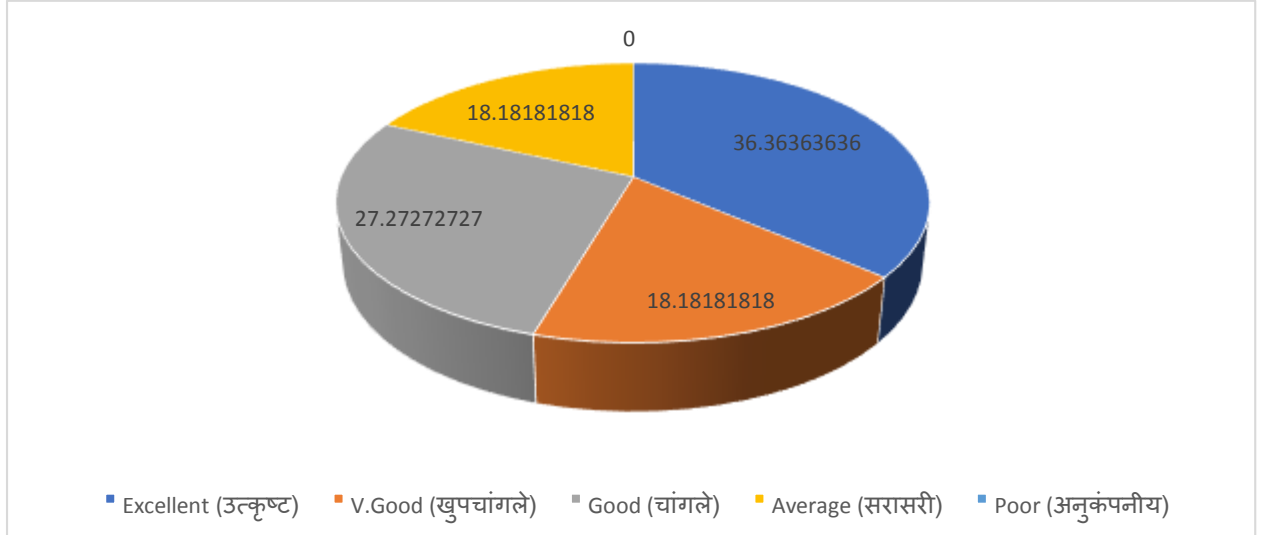

4 The teaching – learning Environment
(अध्यापन - शिक्षण पर्यावरण)

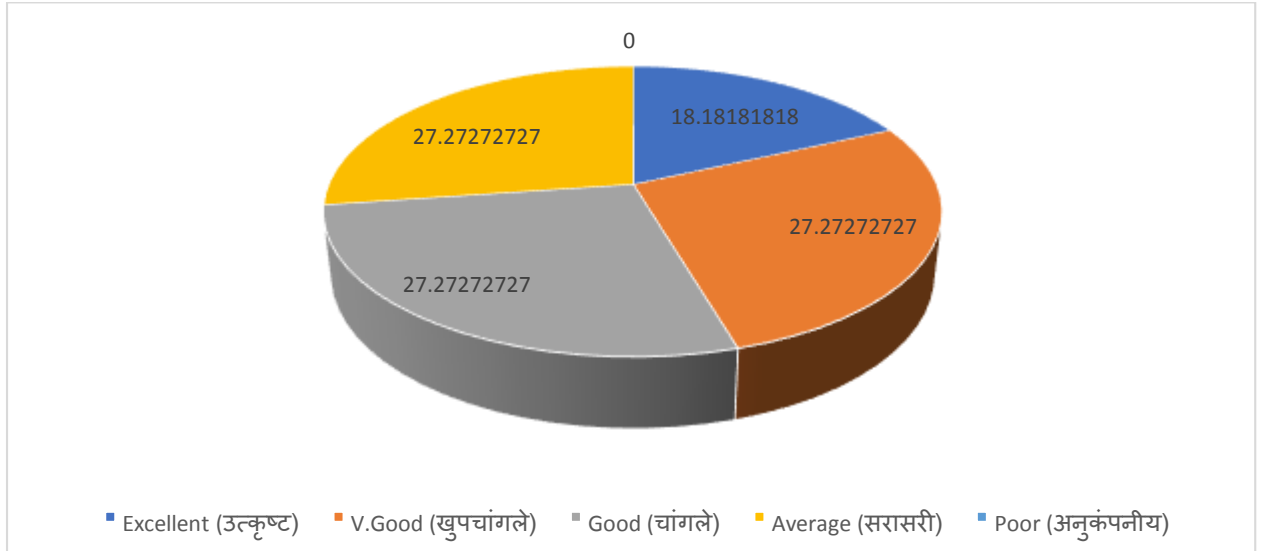

5. Learning Resources such as Library, Internet, Computer etc.

(वाचनालय, इंटरनेट, संगणक इ.)

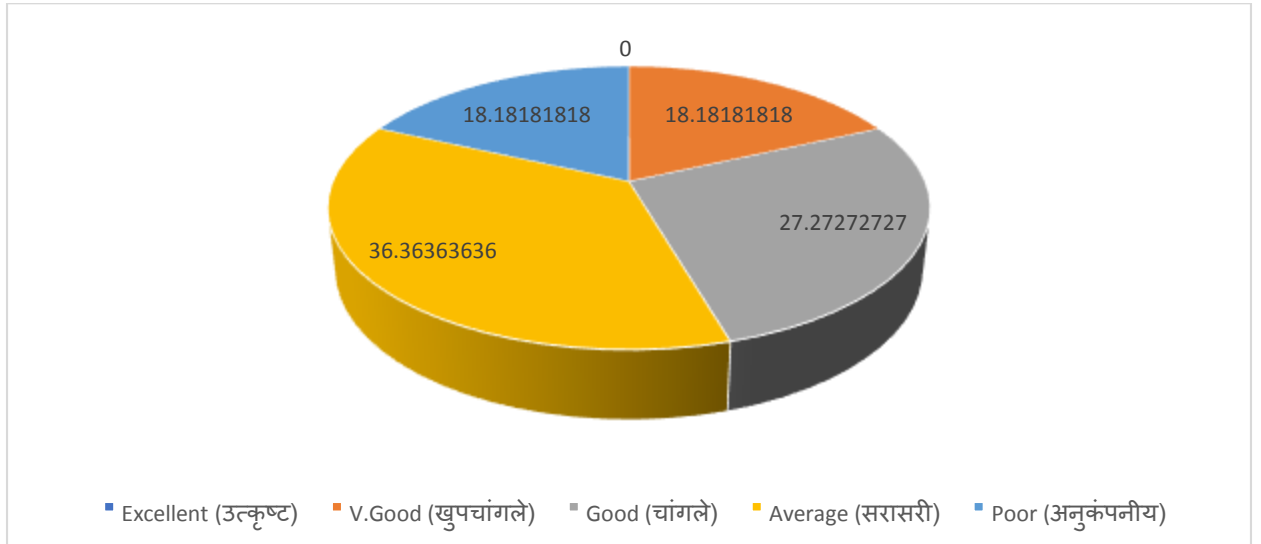

6. System of Monitoring Students Progress

(विद्यार्थ्यांच्या प्रगतीचे निरीक्षण करण्याची प्रणाली)



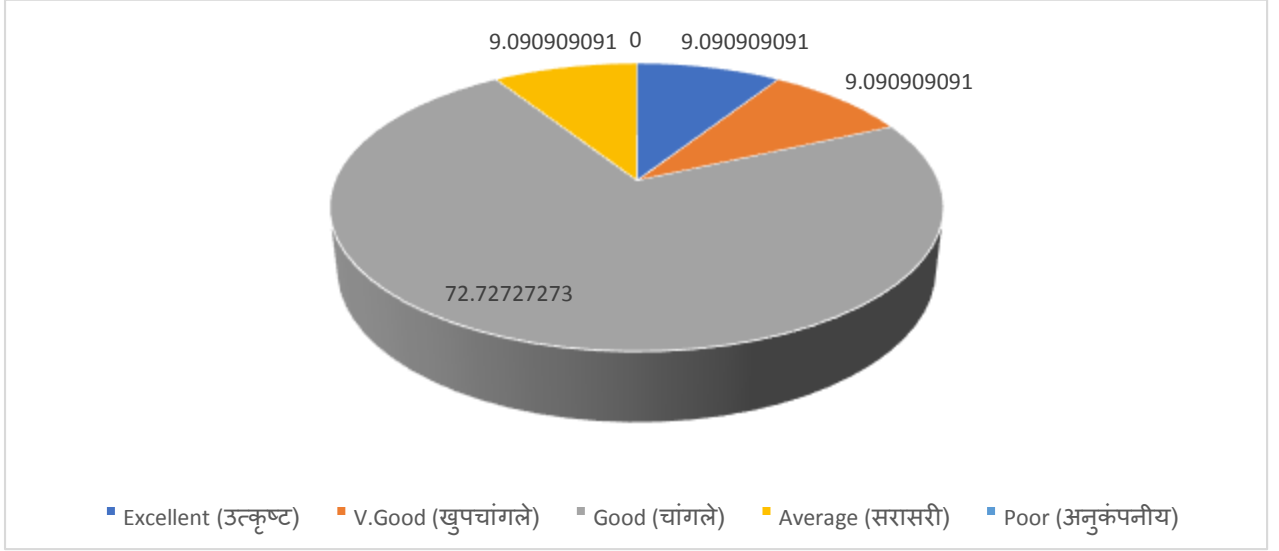

7. Encouragement provided to students for Participation in Academy Forums
 (अकादमी मंचांमध्ये सहभागी होण्यासाठी विद्यार्थ्यांना प्रोत्साहन दिले जाते)

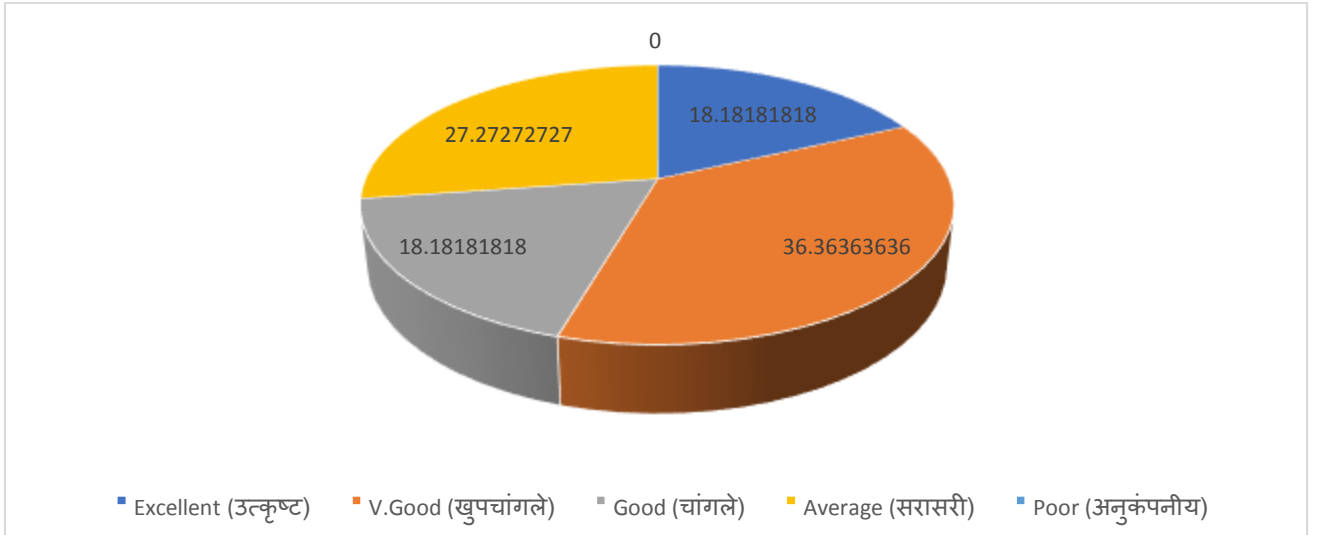

8. Competence & Commitment of Faculty
(प्राध्यापकांची क्षमता आणि वचनबद्धता)

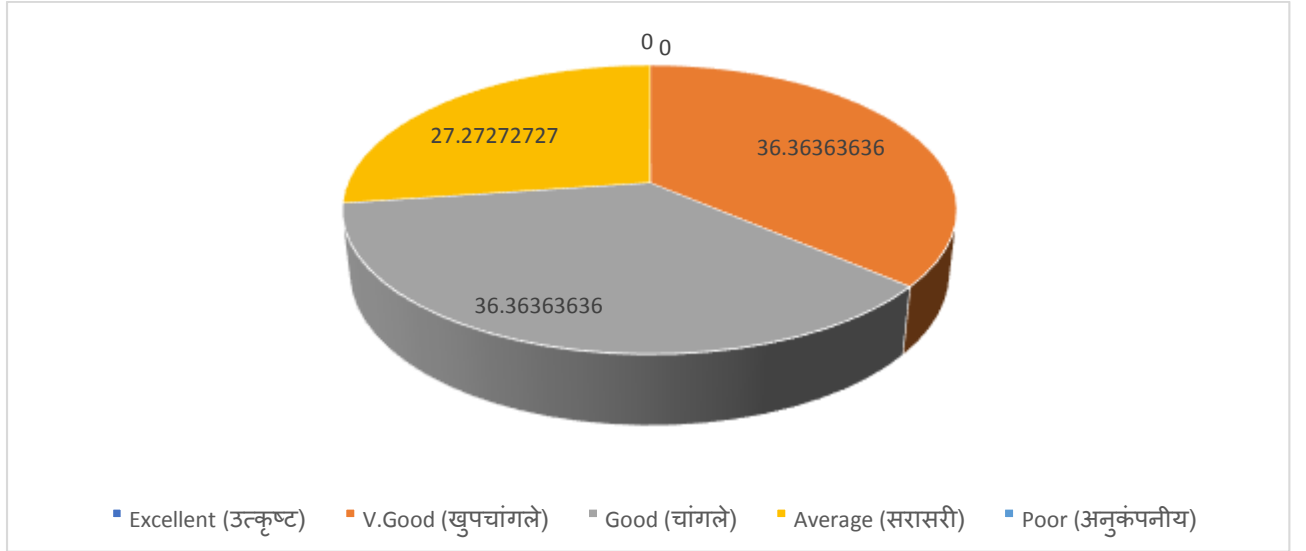

9. Co-curricular and Extracurricular activities
(सह-अभ्यासक्रम आणि अभ्यासक्रमेतर क्रियाकलाप)



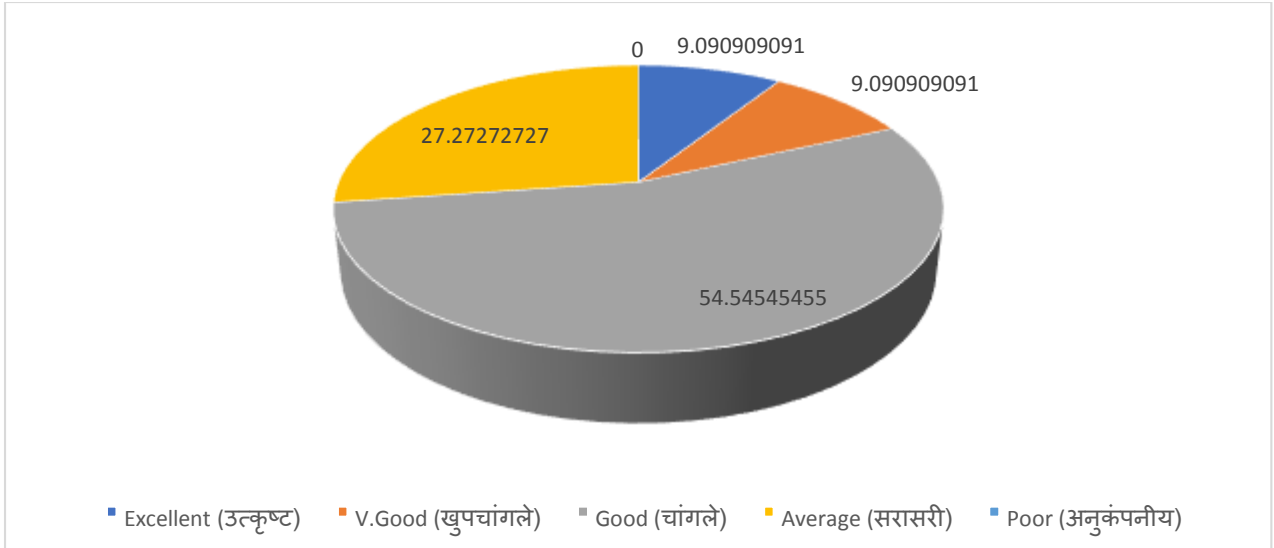

10. Enhancement of Student's Personality
(विद्यार्थ्यांचे व्यक्तिमत्व वाढवणे)

